

**LOS ANGELES COUNTY FIRE DEPARTMENT
HERMOSA BEACH
FOR THE MONTH OF SEPTEMBER 2025**

DAY OF THE WEEK	UNIT RESPONSES		
	E100	S100	Total
Sunday	31	18	49
Monday	25	14	39
Tuesday	22	11	33
Wednesday	22	13	35
Thursday	21	12	33
Friday	21	8	29
Saturday	23	17	40
Grand Total*	165	93	258

Note:

Data based on Fireview report - apparatus YTD250930.

*Units responses in and outside the City of Hermosa Beach.

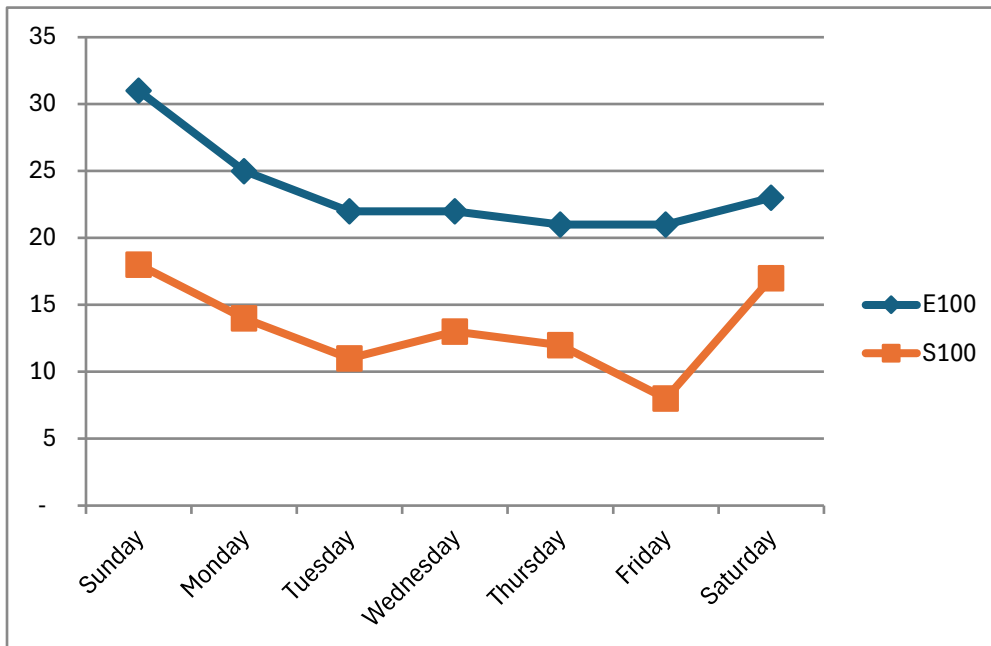

**LOS ANGELES COUNTY FIRE DEPARTMENT
HERMOSA BEACH
FOR THE MONTH OF SEPTEMBER 2025**

Incident Type	UNIT RESPONSES			Percentage
	E100	S100	Total	
RESCUE, EMS				
300 - Rescue, emergency medical call (EMS) call, other	25	23	48	18.60%
320 - Emergency medical service, other	3	2	5	1.94%
321 - EMS call, excluding vehicle accident with injury	67	55	122	47.29%
322 - Vehicle accident with injuries	5	3	8	3.10%
RESCUE, EMS Total	100	83	183	70.93%
SERVICE CALL				
550 - Public service assistance, other	1		1	0.39%
SERVICE CALL Total	1		1	0.39%
GOOD INTENT CALL				
600 - Good intent call, other	35	6	41	15.89%
611 - Dispatched & cancelled enroute	17	3	20	7.75%
GOOD INTENT CALL Total	52	9	61	23.64%
FALSE ALARM, FALSE CALL				
700 - False alarm or false call, other	2		2	0.78%
FALSE ALARM, FALSE CALL Total	2		2	0.78%
SPECIAL OR OTHER INCIDENT TYPE				
911 - Citizen complaint	1		1	0.39%
900 - Special type of incident, other	9	1	10	3.88%
SPECIAL OR OTHER INCIDENT TYPE Total	10	1	11	4.26%
Grand Total	165	93	258	100.00%

Note:

Data based on Fireview report - apparatus YTD250930.

*Units responses in and outside the City of Hermosa Beach.

**LOS ANGELES COUNTY FIRE DEPARTMENT
HERMOSA BEACH
FOR THE MONTH OF SEPTEMBER 2025**

TIME OF THE DAY	UNIT RESPONSES		
	E100	S100	Total
00:00:00 TO 00:59:59	7	6	13
01:00:00 TO 01:59:59	4	2	6
02:00:00 TO 02:59:59	4	2	6
03:00:00 TO 03:59:59	3	2	5
04:00:00 TO 04:59:59	3		3
05:00:00 TO 05:59:59	4	3	7
06:00:00 TO 06:59:59	2		2
07:00:00 TO 07:59:59	7		7
08:00:00 TO 08:59:59	8	4	12
09:00:00 TO 09:59:59	3	2	5
10:00:00 TO 10:59:59	11	3	14
11:00:00 TO 11:59:59	11	8	19
12:00:00 TO 12:59:59	7	5	12
13:00:00 TO 13:59:59	5	4	9
14:00:00 TO 14:59:59	13	7	20
15:00:00 TO 15:59:59	7	5	12
16:00:00 TO 16:59:59	9	6	15
17:00:00 TO 17:59:59	11	9	20
18:00:00 TO 18:59:59	6	5	11
19:00:00 TO 19:59:59	8	4	12
20:00:00 TO 20:59:59	5	1	6
21:00:00 TO 21:59:59	14	9	23
22:00:00 TO 22:59:59	8	3	11
23:00:00 TO 23:59:59	5	3	8
Grand Total*	165	93	258

Note:

Data based on Fireview report - apparatus YTD250930.

*Units responses in and outside the City of Hermosa Beach.

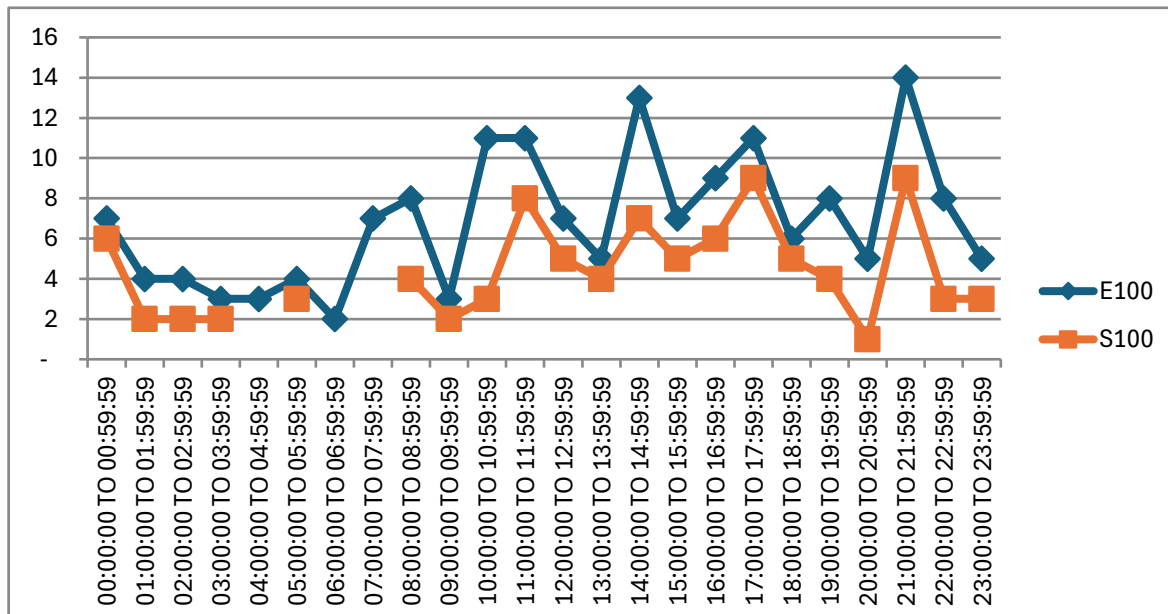

Ad Hoc Report:

Name:	Hermosa Call Answer Time
Report Date:	10/01/2025 02:02:56
Description:	September 2025

Los Angeles County Fire

Seizure Date	Seizure Time	ALI City	Answer Secs	Call Type ID	ALI Class
09/01/2025	16:37:16	HERMOSA BEACH	2	911 Calls	VOIP
09/03/2025	11:12:49	HERM BCH	2	911 Calls	WPH2
09/03/2025	17:20:19	HERMOSA BEACH	1	911 Calls	BUSN
09/05/2025	08:21:03	HERMOSA BEACH	2	911 Calls	VOIP
09/05/2025	11:59:55	HERMOSA BEACH	2	911 Calls	VOIP
09/06/2025	13:58:49	HERMOSA BEACH	2	911 Calls	WPH2
09/06/2025	15:13:57	HERM BCH	2	911 Calls	WPH2
09/06/2025	21:09:27	HERM BCH	2	911 Calls	WPH2
09/06/2025	21:13:45	HERMOSA BEACH	2	911 Calls	WPH2
09/07/2025	05:29:08	HERMOSA BEACH	2	911 Calls	VOIP
09/07/2025	16:48:41	HERMOSA BEACH	2	911 Calls	WPH2
09/08/2025	11:55:48	HERM BCH	16	911 Calls	WPH2
09/10/2025	16:44:01	HERM BCH	2	911 Calls	WPH2
09/10/2025	17:27:17	HERM BCH	2	911 Calls	WPH2
09/10/2025	20:01:52	HERM BCH	2	911 Calls	WPH2
09/11/2025	08:59:59	HERM BCH	1	911 Calls	WPH2
09/11/2025	22:33:53	HERMOSA BEACH	2	911 Calls	WPH2
09/12/2025	16:20:51	HERM BCH	2	911 Calls	WPH2
09/12/2025	16:50:09	HERMOSA BEACH	2	911 Calls	BUSN
09/13/2025	00:36:29	HERMOSA BEACH	16	911 Calls	VOIP
09/14/2025	05:57:16	HERMOSA BEACH	2	911 Calls	VOIP
09/14/2025	13:11:30	HERM BCH	2	911 Calls	WPH2
09/14/2025	13:12:05	HMB	2	911 Calls	WPH2
09/14/2025	14:25:40	HERMOSA BEACH	2	911 Calls	VOIP
09/14/2025	18:59:23	HERMOSA BEACH	2	911 Calls	BUSN
09/15/2025	12:03:32	HERM BCH	2	911 Calls	WPH2
09/16/2025	17:49:33	HERM BCH	2	911 Calls	WPH2
09/16/2025	22:19:03	HERMOSA BEACH	2	911 Calls	WPH2
09/17/2025	01:04:37	HERMOSA BEACH	2	911 Calls	WPH2
09/17/2025	01:07:22	HERMOSA BEACH	2	911 Calls	WPH2
09/17/2025	12:55:43	HERMOSA BEACH	2	911 Calls	BUSN
09/17/2025	18:21:01	HERMOSA BEACH	3	911 Calls	WPH2
09/18/2025	14:24:10	HMB	2	911 Calls	WPH2
09/18/2025	20:33:01	HERM BCH	2	911 Calls	WPH2
09/18/2025	21:46:24	HERMOSA BEACH	2	911 Calls	VOIP
09/18/2025	22:02:47	HERMOSA BEACH	2	911 Calls	WPH2
09/19/2025	03:26:20	HERMOSA BEACH	2	911 Calls	RESN
09/19/2025	16:19:14	HERM BCH	2	911 Calls	WPH2
09/19/2025	17:41:43	HERM BCH	2	911 Calls	WPH2

09/20/2025	10:40:55	HERMOSA BEACH	2	911 Calls	RESD
09/20/2025	12:51:51	HERMOSA BEACH	2	911 Calls	WPH2
09/21/2025	11:29:01	HERMOSA BEACH	2	911 Calls	VOIP
09/21/2025	15:10:13	HERMOSA BEACH	2	911 Calls	WPH2
09/21/2025	21:38:54	HERM BCH	2	911 Calls	WPH2
09/23/2025	09:29:07	HERMOSA BEACH	2	911 Calls	RESD
09/24/2025	16:56:05	HERMOSA BEACH	16	911 Calls	WPH2
09/24/2025	17:01:04	HERMOSA BEACH	2	911 Calls	WPH2
09/24/2025	19:03:33	HERMOSA BEACH	2	911 Calls	RESD
09/24/2025	20:24:14	HERM BCH	2	911 Calls	WPH2
09/26/2025	08:43:52	HERM BCH	2	911 Calls	WPH2
09/27/2025	08:54:03	HERM BCH	2	911 Calls	WPH2
09/27/2025	14:35:35	HERM BCH	2	911 Calls	WPH2
09/27/2025	18:59:31	HERM BCH	2	911 Calls	WPH2
09/27/2025	23:55:36	HERMOSA BEACH	2	911 Calls	WPH2
09/28/2025	02:00:17	HERM BCH	2	911 Calls	WPH2
09/28/2025	02:00:49	HERM BCH	2	911 Calls	W911
09/28/2025	08:00:46	HERMOSA BEACH	2	911 Calls	VOIP
09/29/2025	11:44:59	HERMOSA BEACH	2	911 Calls	VOIP

Average Call Answer Time (seconds)

3

**LOS ANGELES COUNTY FIRE DEPARTMENT
CITY OF HERMOSA BEACH
EMERGENCY MEDICAL SERVICES (EMS) CALLS - SEPTEMBER 2025**

Type of Incidents	Number of EMS Incidents
300 - Rescue, emergency medical call (EMS) call, other	24
320 - Emergency medical service, other	3
321 - EMS call, excluding vehicle accident with injury	66
322 - Vehicle accident with injuries	5
Grand Total*	98
<i>Percentage response time within 8 minutes and 59 seconds:</i>	
	98/98
	100.00%

* Total EMS incidents within the City of Hermosa Beach. Reflects the first arriving units (excluding lifeguard units) on-scene.

Data based on Fireview report - apparatus YTD250930.

Records meeting the following criteria are excluded:

1. Unit did not arrive and/or On Scene (arrival) Time is null
2. On Scene (arrival) Time = Clear Time
3. Apparatus Action <> 93 - Cancelled En Route

McCormick Ambulance
September 2025

Total Number of Dispatched Calls

Dispatched Calls	Totals
Transported	70
Canceled	43
Grand Total	113

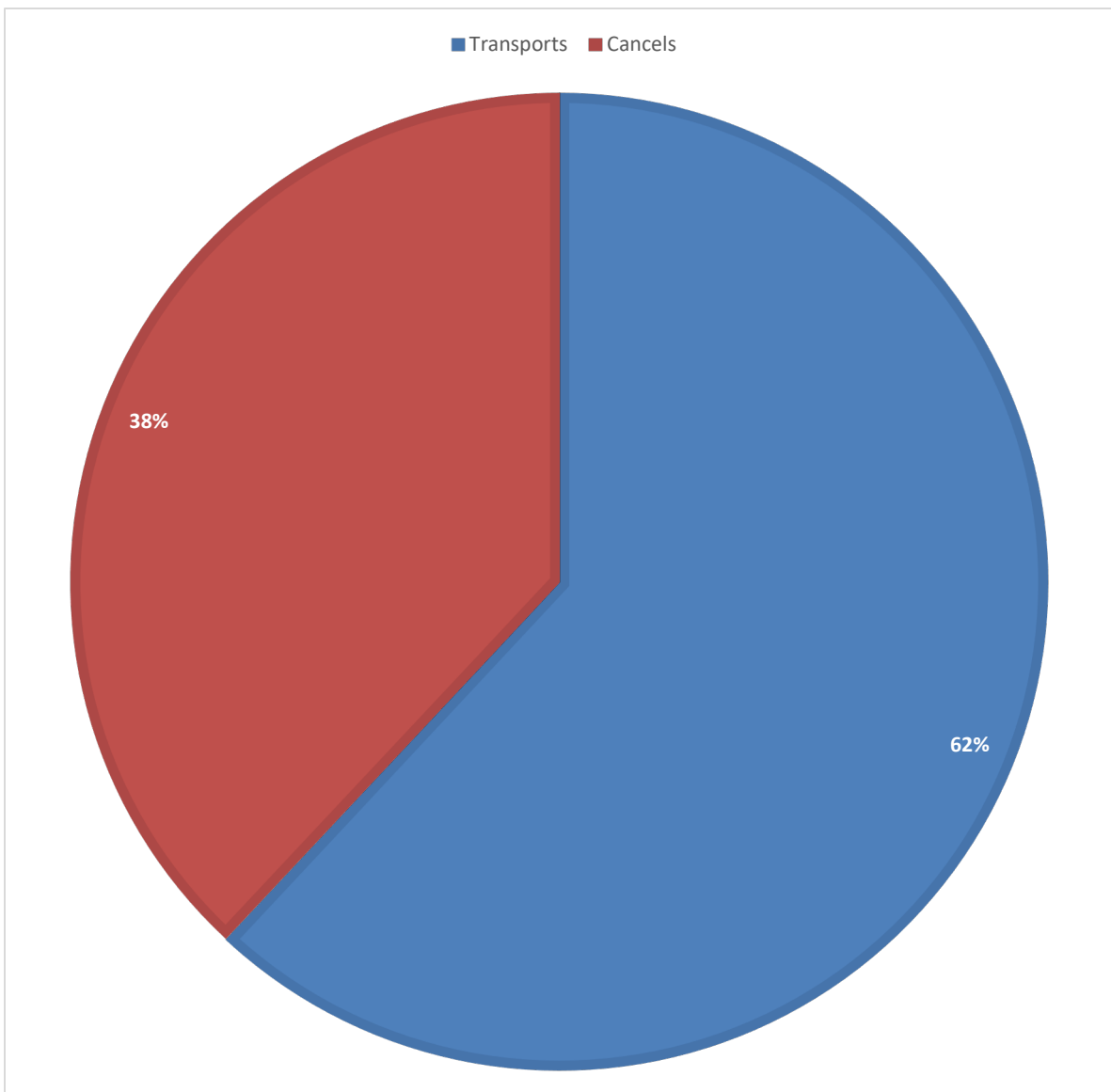

McCormick Ambulance
September 2025

Calls Per Day of the Week

Day of the Week	Completed	Canceled	Total
Sunday	13	8	21
Monday	13	6	19
Tuesday	10	4	14
Wednesday	10	7	17
Thursday	10	7	17
Friday	7	3	10
Saturday	9	8	17
Calls Total	72	43	115

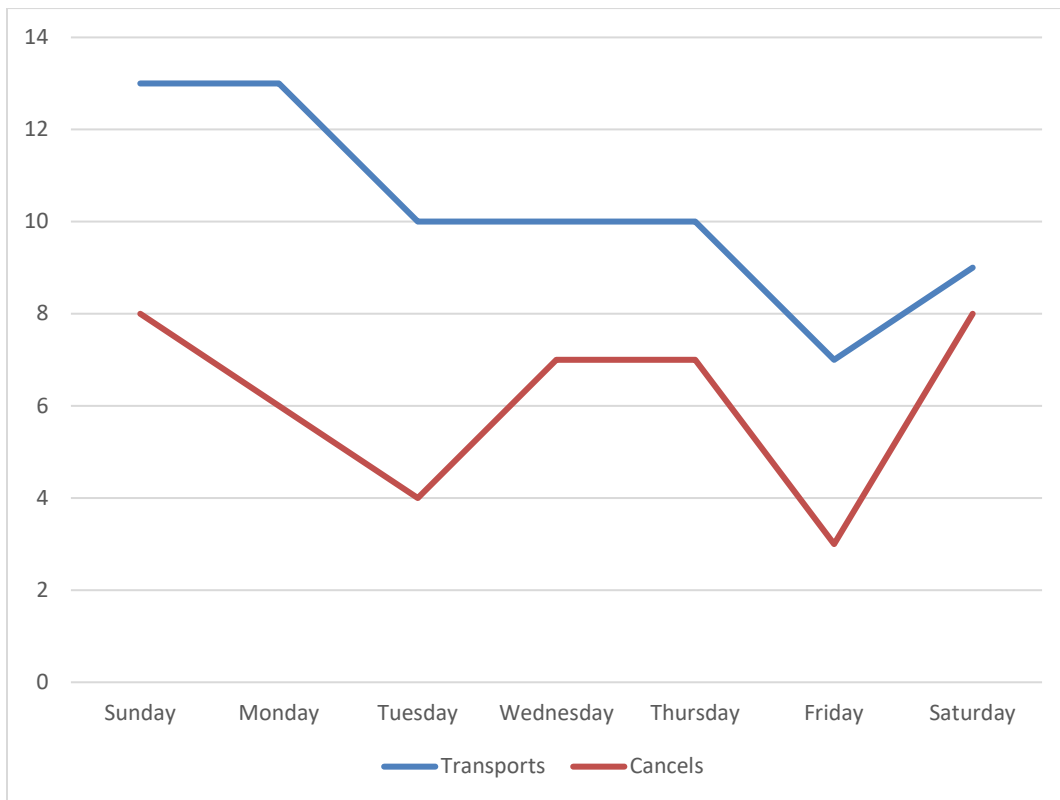

**McCormick Ambulance
September 2025**

Calls by Time of Day

Time of Day	Calls
00:00:00 to 00:59:59	5
01:00:00 to 01:59:59	1
02:00:00 to 02:59:59	3
03:00:00 to 03:59:59	2
04:00:00 to 04:59:59	1
05:00:00 to 05:59:59	1
06:00:00 to 06:59:59	0
07:00:00 to 07:59:59	0
08:00:00 to 08:59:59	4
09:00:00 to 09:59:59	2
10:00:00 to 10:59:59	4
11:00:00 to 11:59:59	7
12:00:00 to 12:59:59	7
13:00:00 to 13:59:59	0
14:00:00 to 14:59:59	4
15:00:00 to 15:59:59	3
16:00:00 to 16:59:59	5
17:00:00 to 17:59:59	7
18:00:00 to 18:59:59	3
19:00:00 to 19:59:59	4
20:00:00 to 20:59:59	1
21:00:00 to 21:59:59	6
22:00:00 to 22:59:59	1
23:00:00 to 23:59:59	1
Total Calls	72

**McCormick Ambulance
September 2025**

Calls by Time of Day

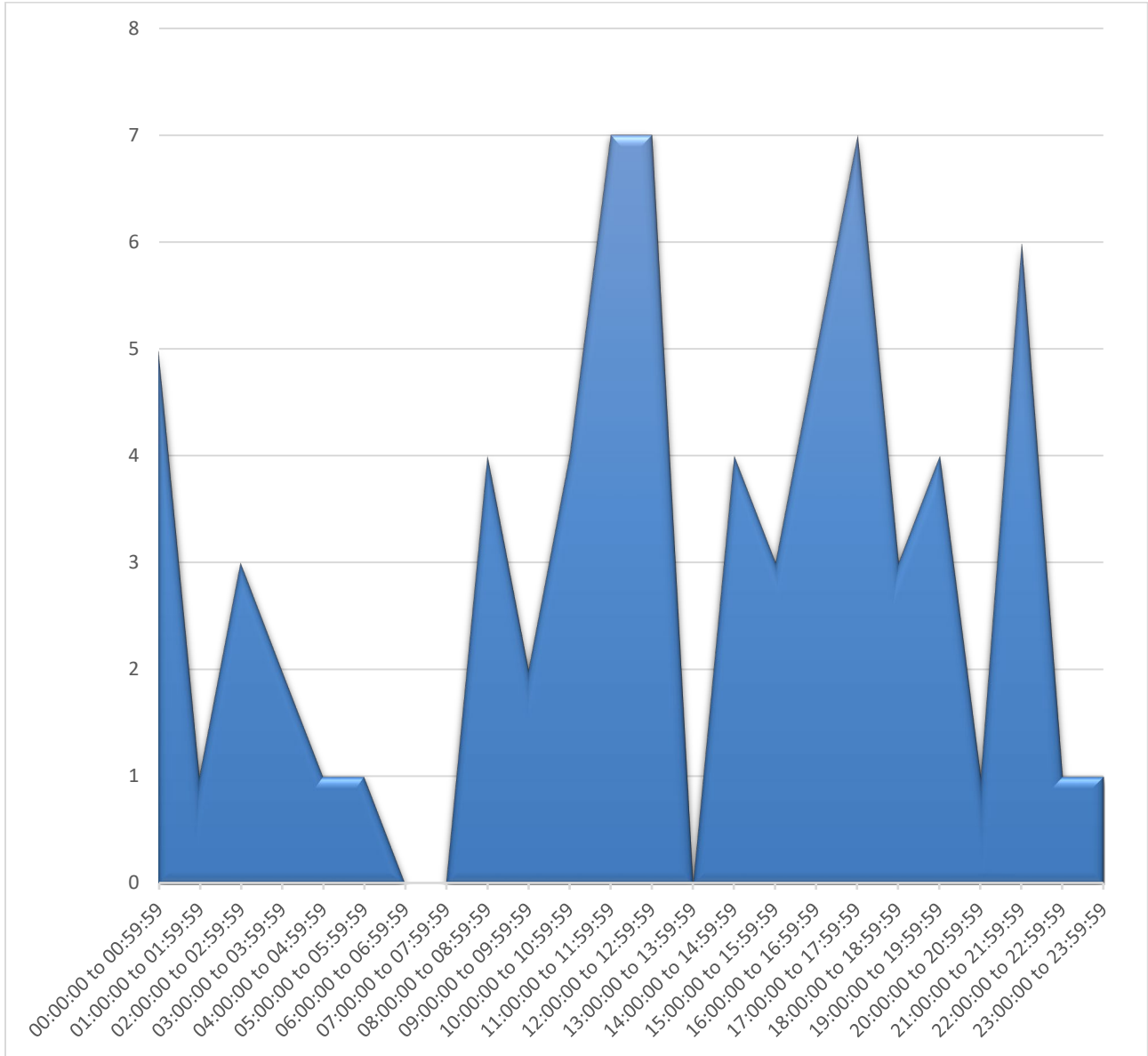

**McCormick Ambulance
September 2025**

Responses by Code

	Within Allowable Time	Delayed Response	Total
Code 3: Response Time of 8:59 or less	21	2	23
Code 2: Response Time of 15:00 or less	48	1	49
Canceled			43
Total Responses	69	3	115