

**LOS ANGELES COUNTY FIRE DEPARTMENT
HERMOSA BEACH
FOR THE MONTH OF AUGUST 2025**

| DAY OF THE WEEK | UNIT RESPONSES | | |
|---------------------|----------------|------------|------------|
| | E100 | S100 | Total |
| Sunday | 38 | 28 | 66 |
| Monday | 16 | 8 | 24 |
| Tuesday | 19 | 8 | 27 |
| Wednesday | 23 | 17 | 40 |
| Thursday | 27 | 15 | 42 |
| Friday | 28 | 19 | 47 |
| Saturday | 35 | 26 | 61 |
| Grand Total* | 186 | 121 | 307 |

Note:

Data based on Fireview report - apparatus YTD250831.

*Units responses in and outside the City of Hermosa Beach.

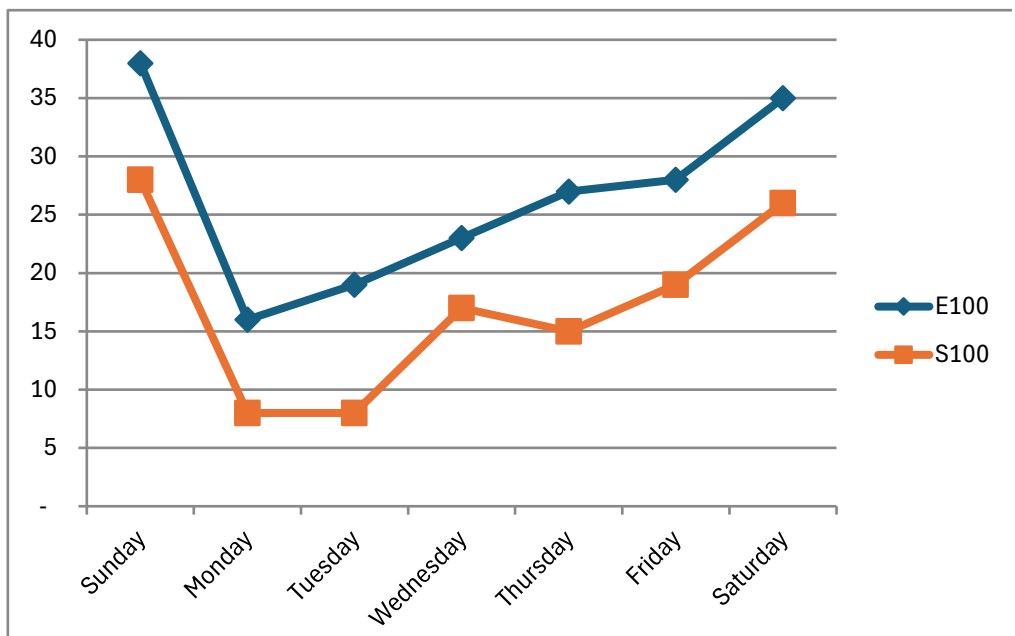

**LOS ANGELES COUNTY FIRE DEPARTMENT
HERMOSA BEACH
FOR THE MONTH OF AUGUST 2025**

| Incident Type | UNIT RESPONSES | | | Percentage |
|--|----------------|------------|------------|----------------|
| | E100 | S100 | Total | |
| FIRE, EXPLOSION | | | | |
| 150 - Outside rubbish fire, other | 1 | 1 | 2 | 0.65% |
| FIRE, EXPLOSION Total | 1 | 1 | 2 | 0.65% |
| RESCUE, EMS | | | | |
| 300 - Rescue, emergency medical call (EMS) call, other | 22 | 16 | 38 | 12.38% |
| 320 - Emergency medical service, other | 4 | 3 | 7 | 2.28% |
| 321 - EMS call, excluding vehicle accident with injury | 91 | 83 | 174 | 56.68% |
| 322 - Vehicle accident with injuries | 1 | 1 | 2 | 0.65% |
| RESCUE, EMS Total | 118 | 103 | 221 | 71.99% |
| HAZARDOUS CONDITION | | | | |
| 440 - Electrical wiring/equipment problem, other | 1 | | 1 | 0.33% |
| HAZARDOUS CONDITION Total | 1 | | 1 | 0.33% |
| SERVICE CALL | | | | |
| 551 - Assist police or other governmental agency | 1 | | 1 | 0.33% |
| SERVICE CALL Total | 1 | | 1 | 0.33% |
| GOOD INTENT CALL | | | | |
| 600 - Good intent call, other | 21 | 10 | 31 | 10.10% |
| 611 - Dispatched & cancelled enroute | 38 | 7 | 45 | 14.66% |
| GOOD INTENT CALL Total | 59 | 17 | 76 | 24.76% |
| FALSE ALARM, FALSE CALL | | | | |
| 700 - False alarm or false call, other | 6 | | 6 | 1.95% |
| FALSE ALARM, FALSE CALL Total | 6 | | 6 | 1.95% |
| Grand Total | 186 | 121 | 307 | 100.00% |

Note:

Data based on Fireview report - apparatus YTD250831.

*Units responses in and outside the City of Hermosa Beach.

**LOS ANGELES COUNTY FIRE DEPARTMENT
HERMOSA BEACH
FOR THE MONTH OF AUGUST 2025**

| TIME OF THE DAY | UNIT RESPONSES | | |
|----------------------|----------------|------------|------------|
| | E100 | S100 | Total |
| 00:00:00 TO 00:59:59 | 6 | 3 | 9 |
| 01:00:00 TO 01:59:59 | 6 | 4 | 10 |
| 02:00:00 TO 02:59:59 | 5 | 3 | 8 |
| 03:00:00 TO 03:59:59 | 4 | 3 | 7 |
| 04:00:00 TO 04:59:59 | 2 | 1 | 3 |
| 05:00:00 TO 05:59:59 | 1 | 1 | 2 |
| 06:00:00 TO 06:59:59 | 3 | 2 | 5 |
| 07:00:00 TO 07:59:59 | 3 | 1 | 4 |
| 08:00:00 TO 08:59:59 | 5 | 3 | 8 |
| 09:00:00 TO 09:59:59 | 3 | 3 | 6 |
| 10:00:00 TO 10:59:59 | 13 | 10 | 23 |
| 11:00:00 TO 11:59:59 | 17 | 9 | 26 |
| 12:00:00 TO 12:59:59 | 8 | 4 | 12 |
| 13:00:00 TO 13:59:59 | 10 | 7 | 17 |
| 14:00:00 TO 14:59:59 | 7 | 5 | 12 |
| 15:00:00 TO 15:59:59 | 11 | 8 | 19 |
| 16:00:00 TO 16:59:59 | 8 | 7 | 15 |
| 17:00:00 TO 17:59:59 | 11 | 8 | 19 |
| 18:00:00 TO 18:59:59 | 13 | 9 | 22 |
| 19:00:00 TO 19:59:59 | 15 | 12 | 27 |
| 20:00:00 TO 20:59:59 | 5 | 1 | 6 |
| 21:00:00 TO 21:59:59 | 12 | 9 | 21 |
| 22:00:00 TO 22:59:59 | 10 | 6 | 16 |
| 23:00:00 TO 23:59:59 | 8 | 2 | 10 |
| Grand Total* | 186 | 121 | 307 |

Note:

Data based on Fireview report - apparatus YTD250831.

*Units responses in and outside the City of Hermosa Beach.

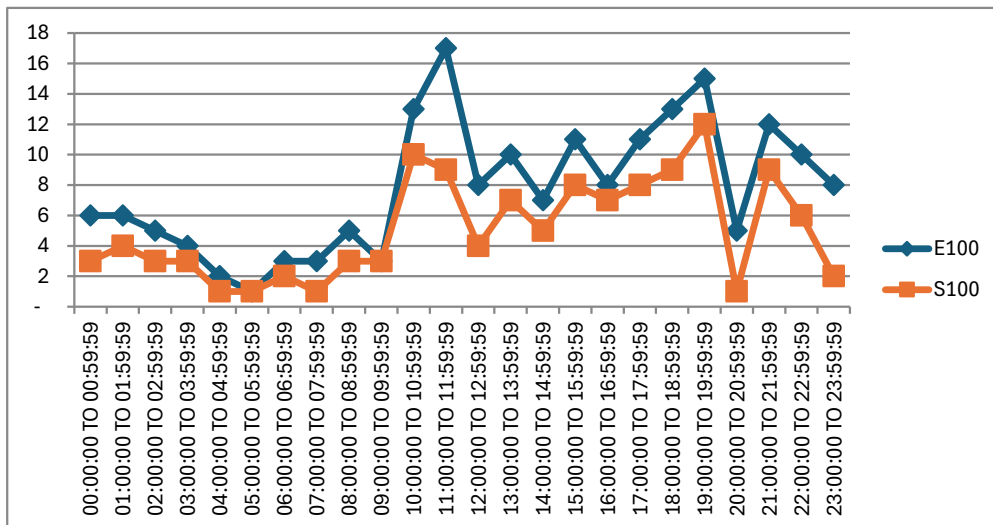

Ad Hoc Report:

| | |
|---------------------|--------------------------|
| Name: | Hermosa Call Answer Time |
| Report Date: | 09/01/2025 02:01:09 |
| Description: | August 2025 |

Los Angeles County Fire

| Seizure Date | Seizure Time | ALI City | Answer Secs | Call Type ID | ALI Class |
|--------------|--------------|---------------|-------------|--------------|-----------|
| 08/01/2025 | 10:08:20 | HERM BCH | 2 | 911 Calls | WPH2 |
| 08/01/2025 | 17:56:07 | HERM BCH | 2 | 911 Calls | WPH2 |
| 08/01/2025 | 18:32:39 | HERMOSA BEACH | 2 | 911 Calls | WPH2 |
| 08/01/2025 | 21:38:53 | HERMOSA BEACH | 2 | 911 Calls | WPH2 |
| 08/02/2025 | 03:11:33 | HERMOSA BEACH | 2 | 911 Calls | WPH2 |
| 08/02/2025 | 10:40:07 | HMB | 2 | 911 Calls | WPH2 |
| 08/03/2025 | 20:46:02 | HERMOSA BEACH | 2 | 911 Calls | RESD |
| 08/04/2025 | 18:33:33 | HERMOSA BEACH | 2 | 911 Calls | WPH2 |
| 08/04/2025 | 23:22:21 | HERMOSA BEACH | 2 | 911 Calls | WPH2 |
| 08/06/2025 | 11:46:17 | HERM BCH | 2 | 911 Calls | WPH2 |
| 08/07/2025 | 07:06:07 | HERMOSA BEACH | 3 | 911 Calls | WPH2 |
| 08/07/2025 | 20:09:28 | HERMOSA BEACH | 2 | 911 Calls | WPH2 |
| 08/08/2025 | 16:24:55 | HERM BCH | 2 | 911 Calls | WPH2 |
| 08/09/2025 | 07:36:37 | HERM BCH | 2 | 911 Calls | WPH2 |
| 08/09/2025 | 17:37:04 | HERM BCH | 2 | 911 Calls | WPH2 |
| 08/09/2025 | 23:18:20 | HERM BCH | 2 | 911 Calls | WPH2 |
| 08/10/2025 | 08:03:45 | HERM BCH | 2 | 911 Calls | WPH2 |
| 08/10/2025 | 08:04:49 | HERM BCH | 1 | 911 Calls | WPH2 |
| 08/10/2025 | 17:13:02 | HERM BCH | 2 | 911 Calls | WPH2 |
| 08/12/2025 | 22:55:04 | HERMOSA BEACH | 2 | 911 Calls | WPH2 |
| 08/13/2025 | 09:13:13 | HERMOSA BEACH | 2 | 911 Calls | WPH2 |
| 08/15/2025 | 03:27:58 | HMB | 2 | 911 Calls | WPH2 |
| 08/15/2025 | 09:29:40 | HERMOSA BEACH | 2 | 911 Calls | VOIP |
| 08/15/2025 | 11:16:39 | HERM BCH | 2 | 911 Calls | WPH2 |
| 08/15/2025 | 11:21:10 | HERMOSA BEACH | 2 | 911 Calls | VOIP |
| 08/15/2025 | 18:14:48 | HERM BCH | 2 | 911 Calls | WPH2 |
| 08/16/2025 | 15:27:13 | HERMOSA BEACH | 2 | 911 Calls | WPH2 |
| 08/16/2025 | 22:03:26 | HERM BCH | 1 | 911 Calls | WPH2 |
| 08/16/2025 | 22:13:46 | HERMOSA BEACH | 2 | 911 Calls | WPH2 |
| 08/16/2025 | 22:14:42 | HERM BCH | 2 | 911 Calls | WPH2 |
| 08/16/2025 | 22:22:10 | HERMOSA BEACH | 2 | 911 Calls | WPH2 |
| 08/16/2025 | 23:41:40 | HERMOSA BEACH | 2 | 911 Calls | WPH2 |
| 08/17/2025 | 06:03:33 | HERM BCH | 2 | 911 Calls | WPH2 |
| 08/18/2025 | 13:17:26 | HERMOSA BEACH | 2 | 911 Calls | WPH2 |
| 08/18/2025 | 14:26:48 | HERM BCH | 2 | 911 Calls | WPH2 |
| 08/18/2025 | 16:50:21 | HERM BCH | 2 | 911 Calls | WPH2 |
| 08/18/2025 | 22:25:04 | HERMOSA BEACH | 2 | 911 Calls | WPH2 |
| 08/19/2025 | 14:59:02 | HERM BCH | 2 | 911 Calls | WPH2 |
| 08/20/2025 | 06:33:33 | HERM BCH | 2 | 911 Calls | WPH2 |

| | | | | | |
|------------|----------|---------------|----|-----------|------|
| 08/20/2025 | 11:52:28 | HERM BCH | 2 | 911 Calls | WPH2 |
| 08/20/2025 | 13:06:21 | HERM BCH | 2 | 911 Calls | WPH2 |
| 08/21/2025 | 02:14:06 | HERM BCH | 2 | 911 Calls | WPH2 |
| 08/21/2025 | 02:16:36 | HERM BCH | 2 | 911 Calls | WPH2 |
| 08/21/2025 | 14:49:29 | HERMOSA BEACH | 2 | 911 Calls | RESD |
| 08/21/2025 | 18:56:58 | HERM BCH | 2 | 911 Calls | WPH2 |
| 08/21/2025 | 22:11:07 | HERMOSA BEACH | 2 | 911 Calls | WPH2 |
| 08/22/2025 | 08:50:00 | HERMOSA BEACH | 2 | 911 Calls | VOIP |
| 08/22/2025 | 23:53:12 | HERM BCH | 2 | 911 Calls | WPH2 |
| 08/23/2025 | 01:40:17 | HERM BCH | 2 | 911 Calls | WPH2 |
| 08/23/2025 | 03:41:19 | HMB | 2 | 911 Calls | WPH2 |
| 08/23/2025 | 19:01:13 | HERM BCH | 2 | 911 Calls | WPH2 |
| 08/23/2025 | 21:07:55 | HERM BCH | 2 | 911 Calls | WPH2 |
| 08/24/2025 | 10:12:07 | HERMOSA BEACH | 2 | 911 Calls | RESD |
| 08/24/2025 | 10:29:02 | HERMOSA BEACH | 2 | 911 Calls | VOIP |
| 08/24/2025 | 10:53:51 | HERM BCH | 2 | 911 Calls | WPH2 |
| 08/24/2025 | 11:04:16 | HERM BCH | 2 | 911 Calls | WPH2 |
| 08/24/2025 | 19:35:01 | HERMOSA BEACH | 2 | 911 Calls | WPH2 |
| 08/24/2025 | 21:09:35 | HERM BCH | 2 | 911 Calls | WPH2 |
| 08/24/2025 | 21:33:25 | HERM BCH | 2 | 911 Calls | WPH2 |
| 08/25/2025 | 04:26:40 | HERM BCH | 2 | 911 Calls | WPH2 |
| 08/26/2025 | 12:08:59 | HERM BCH | 2 | 911 Calls | WPH2 |
| 08/27/2025 | 00:04:54 | HERM BCH | 2 | 911 Calls | WPH2 |
| 08/27/2025 | 10:12:26 | HERM BCH | 2 | 911 Calls | WPH2 |
| 08/27/2025 | 12:51:59 | HERM BCH | 16 | 911 Calls | WPH2 |
| 08/27/2025 | 21:28:26 | HMB | 2 | 911 Calls | WPH2 |
| 08/28/2025 | 15:20:50 | HERMOSA BEACH | 2 | 911 Calls | VOIP |
| 08/28/2025 | 17:03:35 | HERMOSA BEACH | 2 | 911 Calls | VOIP |
| 08/28/2025 | 17:32:59 | HERMOSA BEACH | 2 | 911 Calls | VOIP |
| 08/29/2025 | 11:06:31 | HERMOSA BEACH | 2 | 911 Calls | RESD |
| 08/30/2025 | 01:38:08 | HERM BCH | 2 | 911 Calls | WPH2 |
| 08/30/2025 | 22:40:47 | HERMOSA BEACH | 3 | 911 Calls | VOIP |
| 08/31/2025 | 10:16:22 | HERM BCH | 2 | 911 Calls | WPH2 |
| 08/31/2025 | 14:42:27 | HMB | 2 | 911 Calls | WPH2 |
| 08/31/2025 | 15:05:04 | HERMOSA BEACH | 2 | 911 Calls | WPH2 |
| 08/31/2025 | 17:53:57 | HERM BCH | 2 | 911 Calls | WPH2 |
| 08/31/2025 | 19:10:22 | HERMOSA BEACH | 2 | 911 Calls | WPH2 |

Average Call Answer Time (seconds)

2

**LOS ANGELES COUNTY FIRE DEPARTMENT
CITY OF HERMOSA BEACH
EMERGENCY MEDICAL SERVICES (EMS) CALLS - AUGUST 2025**

| Type of Incidents | Number of EMS Incidents |
|--|-------------------------|
| 300 - Rescue, emergency medical call (EMS) call, other | 22 |
| 320 - Emergency medical service, other | 4 |
| 321 - EMS call, excluding vehicle accident with injury | 89 |
| 322 - Vehicle accident with injuries | 1 |
| 353 - Removal of victim(s) from stalled elevator | 1 |
| Grand Total* | 117 |
| <i>Percentage response time within 8 minutes and 59 seconds:</i> | |
| | 116/117 |
| | 99.15% |

* Total EMS incidents within the City of Hermosa Beach. Reflects the first arriving units (excluding lifeguard units) on-scene.

Data based on Fireview report - apparatus YTD250831.

Records meeting the following criteria are excluded:

1. Unit did not arrive and/or On Scene (arrival) Time is null
2. On Scene (arrival) Time = Clear Time
3. Apparatus Action <> 93 - Cancelled En Route

**McCormick Ambulance
August 2025**

Total Number of Dispatched Calls

| Dispatched Calls | Totals |
|-------------------------|---------------|
| Transported | 81 |
| Canceled | 61 |
| Grand Total | 142 |

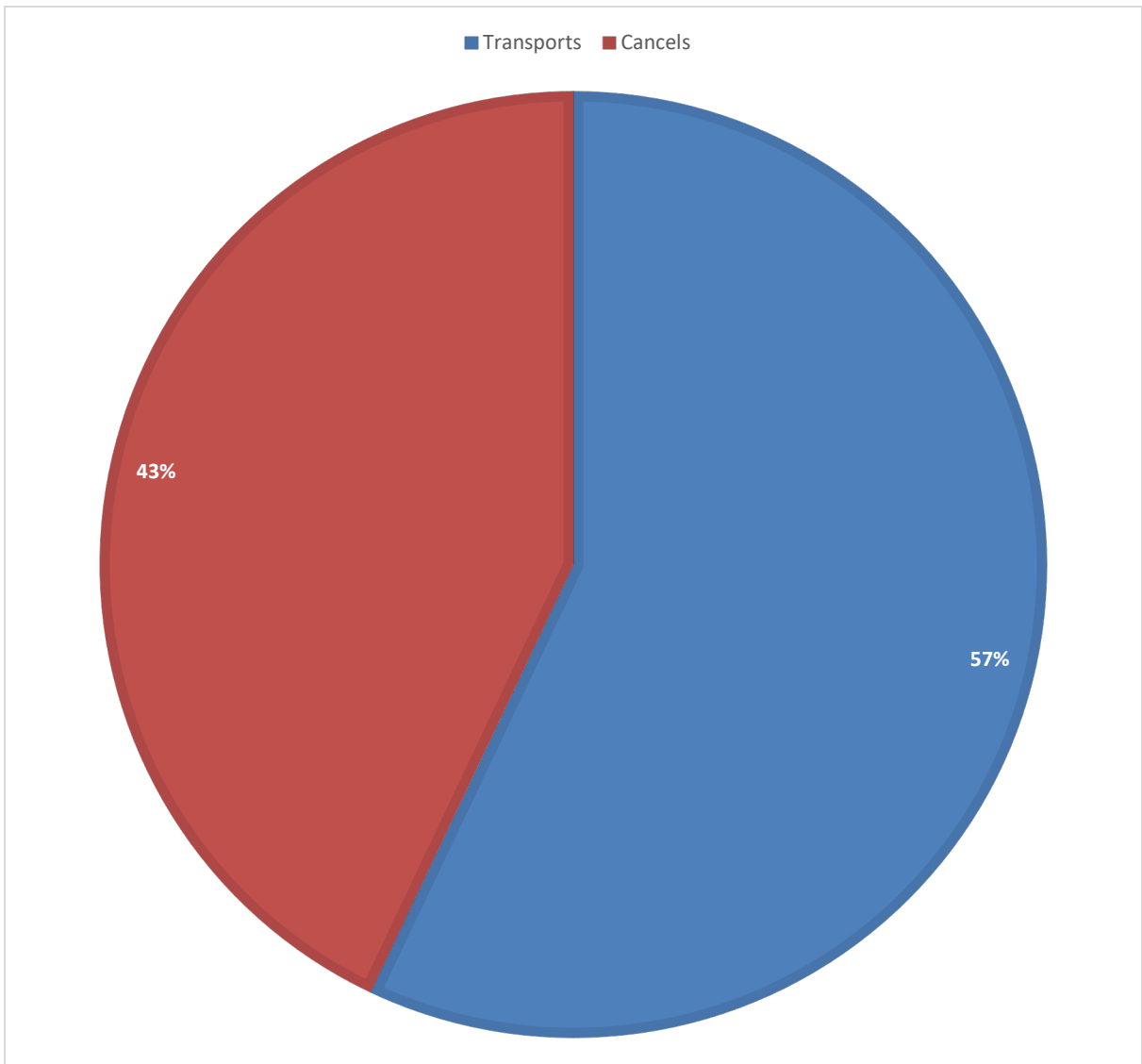

**McCormick Ambulance
August 2025**

Calls Per Day of the Week

| Day of the Week | Completed | Canceled | Total |
|------------------------|------------------|-----------------|--------------|
| Sunday | 16 | 14 | 30 |
| Monday | 5 | 5 | 10 |
| Tuesday | 7 | 8 | 15 |
| Wednesday | 13 | 6 | 19 |
| Thursday | 12 | 7 | 19 |
| Friday | 11 | 9 | 20 |
| Saturday | 17 | 12 | 29 |
| Calls Total | 81 | 61 | 142 |

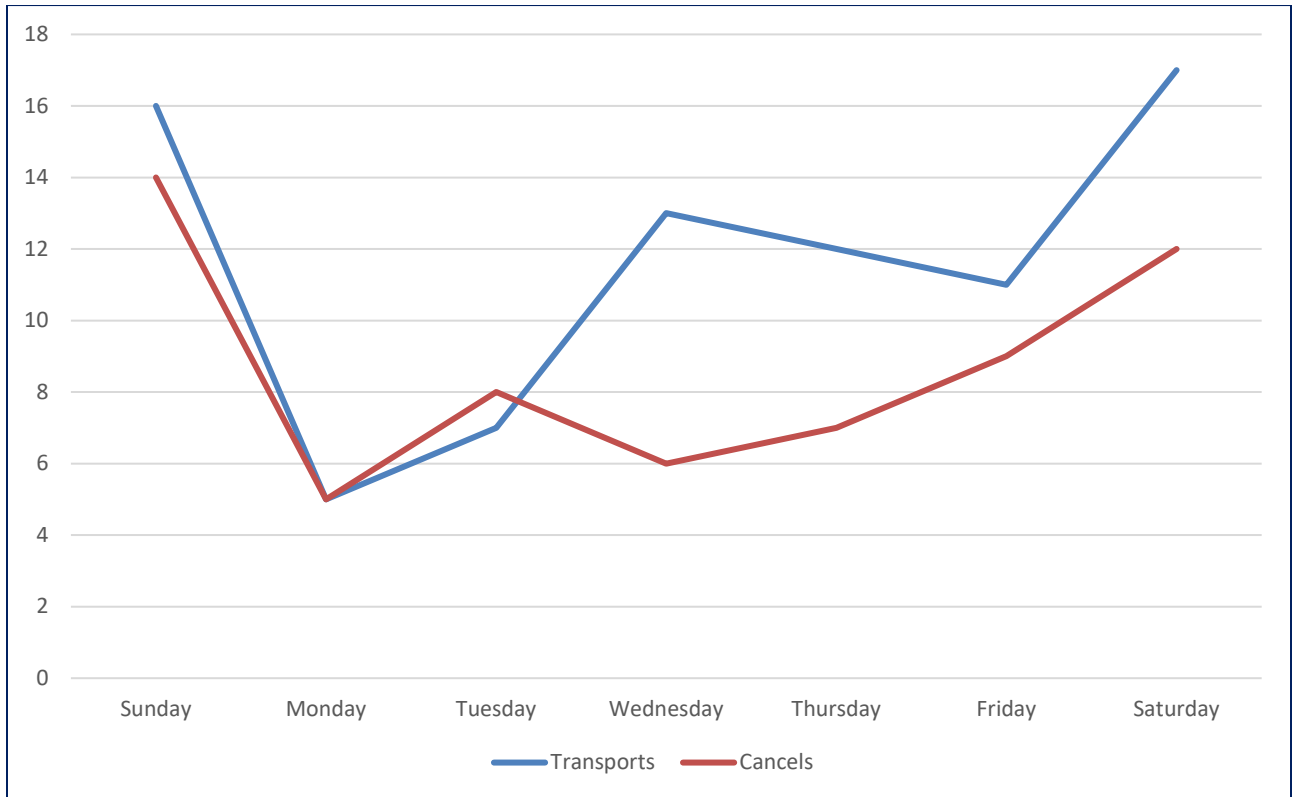

**McCormick Ambulance
August 2025**

Calls by Time of Day

| Time of Day | Calls |
|----------------------|--------------|
| 00:00:00 to 00:59:59 | 3 |
| 01:00:00 to 01:59:59 | 3 |
| 02:00:00 to 02:59:59 | 3 |
| 03:00:00 to 03:59:59 | 3 |
| 04:00:00 to 04:59:59 | 1 |
| 05:00:00 to 05:59:59 | 1 |
| 06:00:00 to 06:59:59 | 2 |
| 07:00:00 to 07:59:59 | 1 |
| 08:00:00 to 08:59:59 | 3 |
| 09:00:00 to 09:59:59 | 3 |
| 10:00:00 to 10:59:59 | 6 |
| 11:00:00 to 11:59:59 | 6 |
| 12:00:00 to 12:59:59 | 4 |
| 13:00:00 to 13:59:59 | 2 |
| 14:00:00 to 14:59:59 | 2 |
| 15:00:00 to 15:59:59 | 4 |
| 16:00:00 to 16:59:59 | 4 |
| 17:00:00 to 17:59:59 | 3 |
| 18:00:00 to 18:59:59 | 5 |
| 19:00:00 to 19:59:59 | 7 |
| 20:00:00 to 20:59:59 | 2 |
| 21:00:00 to 21:59:59 | 6 |
| 22:00:00 to 22:59:59 | 5 |
| 23:00:00 to 23:59:59 | 2 |
| Total Calls | 81 |

**McCormick Ambulance
August 2025**

Calls by Time of Day

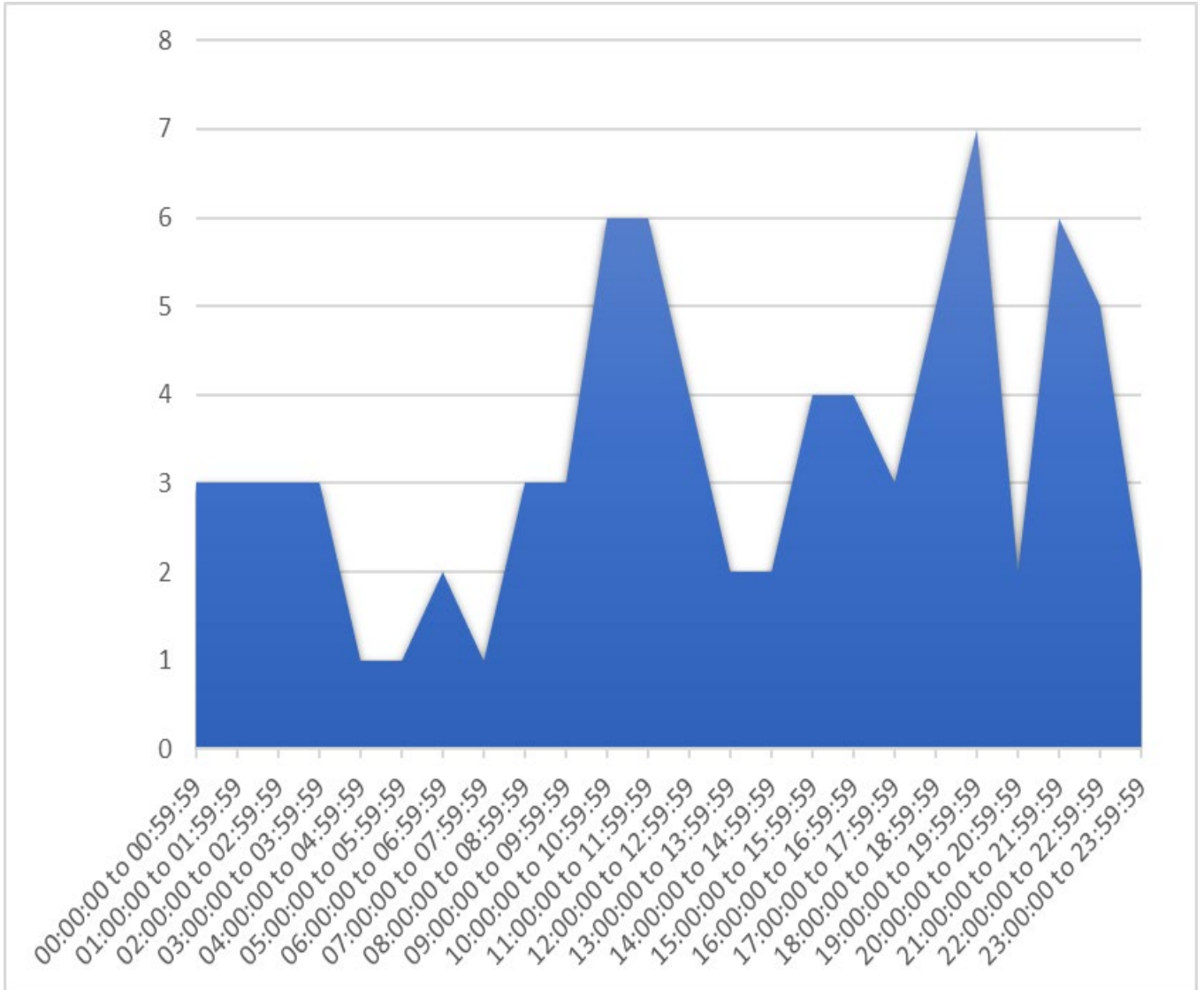

**McCormick Ambulance
August 2025**

Responses by Code

| | Within Allowable Time | Delayed Response | Total |
|--|------------------------------|-------------------------|--------------|
| Code 3: Response Time of 8:59 or less | 24 | 2 | 26 |
| Code 2: Response Time of 15:00 or less | 55 | 0 | 55 |
| Canceled | | | 61 |
| Total Responses | 79 | 2 | 142 |