

**LOS ANGELES COUNTY FIRE DEPARTMENT
HERMOSA BEACH
FOR THE MONTH OF OCTOBER 2025**

DAY OF THE WEEK	UNIT RESPONSES		
	E100	S100	Total
Sunday	23	15	38
Monday	18	11	29
Tuesday	18	10	28
Wednesday	16	9	25
Thursday	19	9	28
Friday	32	20	52
Saturday	32	22	54
Grand Total*	158	96	254

Note:

Data based on Fireview report - apparatus YTD251031.

*Units responses in and outside the City of Hermosa Beach.

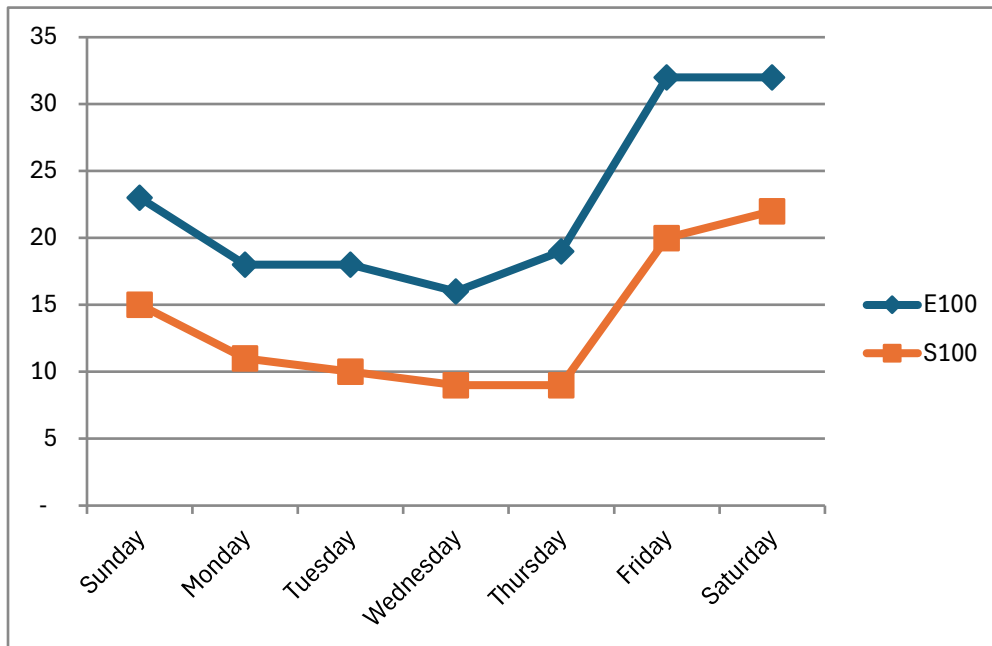

**LOS ANGELES COUNTY FIRE DEPARTMENT
HERMOSA BEACH
FOR THE MONTH OF OCTOBER 2025**

Incident Type	UNIT RESPONSES			Percentage
	E100	S100	Total	
RESCUE, EMS				
300 - Rescue, emergency medical call (EMS) call, other	19	16	35	13.78%
320 - Emergency medical service, other	3	1	4	1.57%
321 - EMS call, excluding vehicle accident with injury	77	69	146	57.48%
322 - Vehicle accident with injuries	1	1	2	0.79%
RESCUE, EMS Total	100	87	187	73.62%
HAZARDOUS CONDITION				
412 - Gas leak (natural gas or LPG)	1	1	2	0.79%
440 - Electrical wiring/equipment problem, other	1		1	0.39%
HAZARDOUS CONDITION Total	2	1	3	1.18%
GOOD INTENT CALL				
600 - Good intent call, other	37	8	45	17.72%
611 - Dispatched & cancelled enroute	15		15	5.91%
GOOD INTENT CALL Total	52	8	60	23.63%
FALSE ALARM, FALSE CALL				
700 - False alarm or false call, other	4		4	1.57%
FALSE ALARM, FALSE CALL Total	4		4	1.57%
Grand Total	158	96	254	100.00%

Note:

Data based on Fireview report - apparatus YTD251031.

*Units responses in and outside the City of Hermosa Beach.

**LOS ANGELES COUNTY FIRE DEPARTMENT
HERMOSA BEACH
FOR THE MONTH OF OCTOBER 2025**

TIME OF THE DAY	UNIT RESPONSES		
	E100	S100	Total
00:00:00 TO 00:59:59	5	4	9
01:00:00 TO 01:59:59	8	4	12
02:00:00 TO 02:59:59	3	1	4
03:00:00 TO 03:59:59	9	8	17
04:00:00 TO 04:59:59	2	1	3
05:00:00 TO 05:59:59	4	1	5
06:00:00 TO 06:59:59	5	2	7
07:00:00 TO 07:59:59	6	2	8
08:00:00 TO 08:59:59	7	6	13
09:00:00 TO 09:59:59	5	2	7
10:00:00 TO 10:59:59	9	5	14
11:00:00 TO 11:59:59	6	3	9
12:00:00 TO 12:59:59	10	9	19
13:00:00 TO 13:59:59	6	4	10
14:00:00 TO 14:59:59	5	4	9
15:00:00 TO 15:59:59	11	8	19
16:00:00 TO 16:59:59	9	7	16
17:00:00 TO 17:59:59	8	3	11
18:00:00 TO 18:59:59	6	3	9
19:00:00 TO 19:59:59	5	3	8
20:00:00 TO 20:59:59	12	6	18
21:00:00 TO 21:59:59	4	4	8
22:00:00 TO 22:59:59	8	3	11
23:00:00 TO 23:59:59	5	3	8
Grand Total*	158	96	254

Note:

Data based on Fireview report - apparatus YTD251031.

*Units responses in and outside the City of Hermosa Beach.

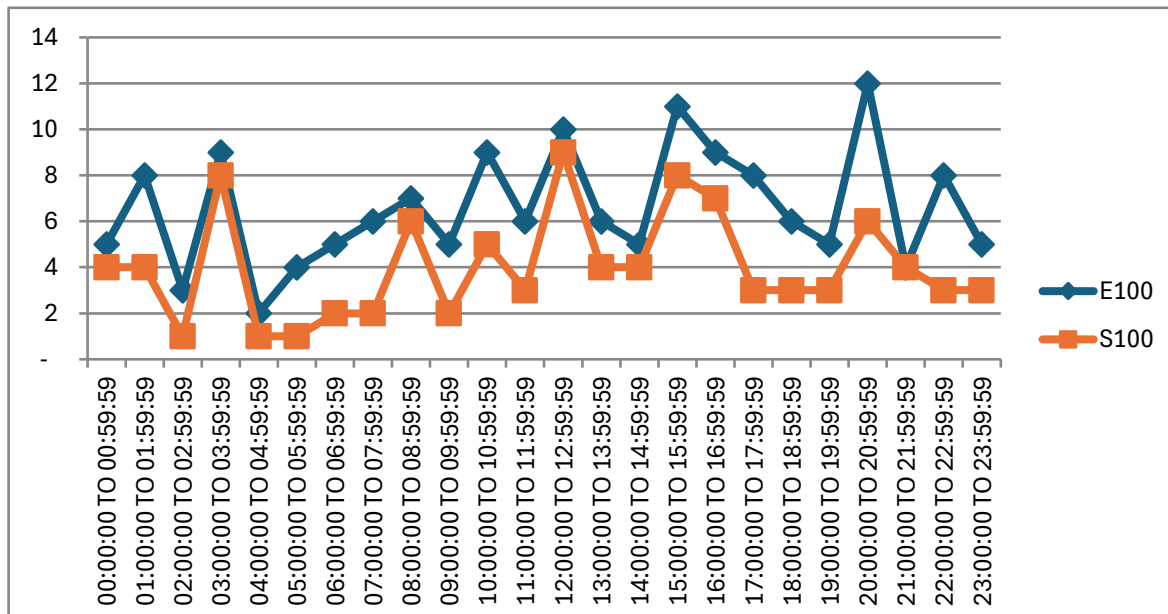

Ad Hoc Report:

Name:	Hermosa Call Answer Time
Report Date:	11/01/2025 02:02:06
Description:	October 2025

Los Angeles County Fire

Seizure Date	Seizure Time	ALI City	Answer Secs	Call Type	ALI Class
10/01/2025	02:24:37	HERMOSA BEACH	2	911 Calls	WPH2
10/01/2025	21:41:53	HERM BCH	2	911 Calls	WPH2
10/02/2025	01:09:42	HERMOSA BEACH	2	911 Calls	VOIP
10/02/2025	16:41:12	HERMOSA BEACH	2	911 Calls	RESD
10/02/2025	17:54:04	HERM BCH	2	911 Calls	WPH2
10/03/2025	01:08:31	HERM BCH	1	911 Calls	WPH2
10/03/2025	01:33:36	HERM BCH	1	911 Calls	WPH2
10/03/2025	09:52:33	HERMOSA BEACH	2	911 Calls	WPH2
10/03/2025	17:50:23	HERMOSA BEACH	2	911 Calls	WPH2
10/04/2025	08:35:07	HERMOSA BEACH	2	911 Calls	VOIP
10/04/2025	16:21:19	HERMOSA BEACH	2	911 Calls	VOIP
10/04/2025	20:22:14	HERM BCH	2	911 Calls	WPH2
10/04/2025	20:22:17	HERM BCH	2	911 Calls	WPH2
10/04/2025	22:51:20	HERMOSA BEACH	2	911 Calls	WPH2
10/05/2025	00:38:20	HMB	2	911 Calls	WPH2
10/05/2025	11:57:29	HERM BCH	2	911 Calls	WPH2
10/05/2025	12:53:01	HERMOSA BEACH	1	911 Calls	WPH2
10/05/2025	16:24:47	HERM BCH	2	911 Calls	WPH2
10/06/2025	08:58:49	HERMOSA BEACH	2	911 Calls	RESD
10/07/2025	09:16:36	HERMOSA BEACH	2	911 Calls	WPH2
10/07/2025	09:16:36	HERM BCH	1	911 Calls	WPH2
10/08/2025	07:34:27	HERM BCH	2	911 Calls	WPH2
10/08/2025	23:05:35	HERMOSA BEACH	2	911 Calls	WPH2
10/09/2025	00:56:21	HERMOSA BEACH	2	911 Calls	VOIP
10/10/2025	14:56:25	HERM BCH	2	911 Calls	WPH2
10/10/2025	15:48:29	HERM BCH	2	911 Calls	WPH2
10/11/2025	07:49:40	HERMOSA BEACH	2	911 Calls	WPH2
10/11/2025	14:48:45	HERMOSA BEACH	2	911 Calls	BUSN
10/11/2025	21:35:16	HERM BCH	2	911 Calls	WPH2
10/12/2025	13:50:14	HERM BCH	2	911 Calls	WPH2
10/13/2025	13:31:46	HERMOSA BEACH	1	911 Calls	VOIP
10/15/2025	01:28:42	HERM BCH	1	911 Calls	WPH2
10/15/2025	22:27:50	HERM BCH	2	911 Calls	WPH2
10/16/2025	17:39:35	HERMOSA BEACH	2	911 Calls	WPH2
10/16/2025	18:37:13	HERM BCH	2	911 Calls	WPH2
10/17/2025	02:58:13	HERM BCH	2	911 Calls	WPH2
10/17/2025	06:56:58	HERM BCH	1	911 Calls	WPH2
10/17/2025	07:00:04	HERM BCH	2	911 Calls	WPH2
10/17/2025	10:27:09	HERMOSA BEACH	2	911 Calls	WPH2

10/17/2025	19:26:12	HERMOSA BEACH	2	911 Calls	WPH2
10/17/2025	19:26:24	HERMOSA BEACH	2	911 Calls	WPH2
10/18/2025	03:04:40	HERMOSA BEACH	2	911 Calls	VOIP
10/18/2025	06:26:08	HERMOSA BEACH	2	911 Calls	RESD
10/18/2025	09:13:26	HERM BCH	1	911 Calls	WPH2
10/18/2025	18:41:11	HERMOSA BEACH	2	911 Calls	WPH2
10/19/2025	23:50:07	HERM BCH	2	911 Calls	WPH2
10/20/2025	10:08:29	HERM BCH	2	911 Calls	WPH2
10/20/2025	15:33:40	HERM BCH	2	911 Calls	WPH2
10/21/2025	19:42:20	HERMOSA BEACH	2	911 Calls	VOIP
10/22/2025	16:09:50	HERMOSA BEACH	2	911 Calls	WPH2
10/22/2025	23:34:46	HERM BCH	2	911 Calls	WPH2
10/23/2025	08:53:38	HERMOSA BEACH	2	911 Calls	WPH2
10/23/2025	09:22:01	HERM BCH	2	911 Calls	WPH2
10/23/2025	11:43:51	HMB	2	911 Calls	WPH2
10/24/2025	05:53:38	HERMOSA BEACH	2	911 Calls	RESD
10/24/2025	11:45:17	HERMOSA BEACH	2	911 Calls	RESD
10/24/2025	15:55:46	HERM BCH	2	911 Calls	WPH2
10/24/2025	16:45:12	HERM BCH	2	911 Calls	WPH2
10/25/2025	06:43:52	HERM BCH	2	911 Calls	WPH2
10/25/2025	12:06:06	HERMOSA BEACH	2	911 Calls	VOIP
10/25/2025	20:05:07	HERMOSA BEACH	2	911 Calls	WPH2
10/25/2025	21:23:25	HERMOSA BEACH	2	911 Calls	WPH2
10/26/2025	15:18:32	HERM BCH	2	911 Calls	WPH2
10/26/2025	17:44:48	HERMOSA BEACH	2	911 Calls	VOIP
10/27/2025	07:03:06	HERM BCH	2	911 Calls	WPH2
10/27/2025	20:59:02	HERMOSA BEACH	3	911 Calls	WPH2
10/27/2025	22:26:04	HERM BCH	2	911 Calls	WPH2
10/28/2025	15:26:44	HERMOSA BEACH	2	911 Calls	RESD
10/28/2025	17:28:08	HERM BCH	3	911 Calls	WPH2
10/29/2025	18:20:03	HERM BCH	2	911 Calls	WPH2
10/31/2025	18:16:31	HERMOSA BEACH	2	911 Calls	RESD
10/31/2025	18:59:15	HERMOSA BEACH	2	911 Calls	WPH2
10/31/2025	20:39:48	HERM BCH	1	911 Calls	WPH2
10/31/2025	23:00:39	HERM BCH	78	911 Calls	WPH2
10/31/2025	23:08:01	HERM BCH	2	911 Calls	WPH2

Average Call Answer Time (seconds)

3

**LOS ANGELES COUNTY FIRE DEPARTMENT
CITY OF HERMOSA BEACH
EMERGENCY MEDICAL SERVICES (EMS) CALLS - OCTOBER 2025**

Type of Incidents	Number of EMS Incidents
300 - Rescue, emergency medical call (EMS) call, other	19
320 - Emergency medical service, other	2
321 - EMS call, excluding vehicle accident with injury	76
322 - Vehicle accident with injuries	1
Grand Total*	98
<hr/>	
<i>Percentage response time within 8 minutes and 59 seconds:</i>	97/98 98.98%

* Total EMS incidents within the City of Hermosa Beach. Reflects the first arriving units (excluding lifeguard units) on-scene.

Data based on Fireview report - apparatus YTD251031.

Records meeting the following criteria are excluded:

1. Unit did not arrive and/or On Scene (arrival) Time is null
2. On Scene (arrival) Time = Clear Time
3. Apparatus Action <> 93 - Cancelled En Route

McCormick Ambulance
October 2025

Total Number of Dispatched Calls

Dispatched Calls	Totals
Transported	61
Canceled	51
Grand Total	112

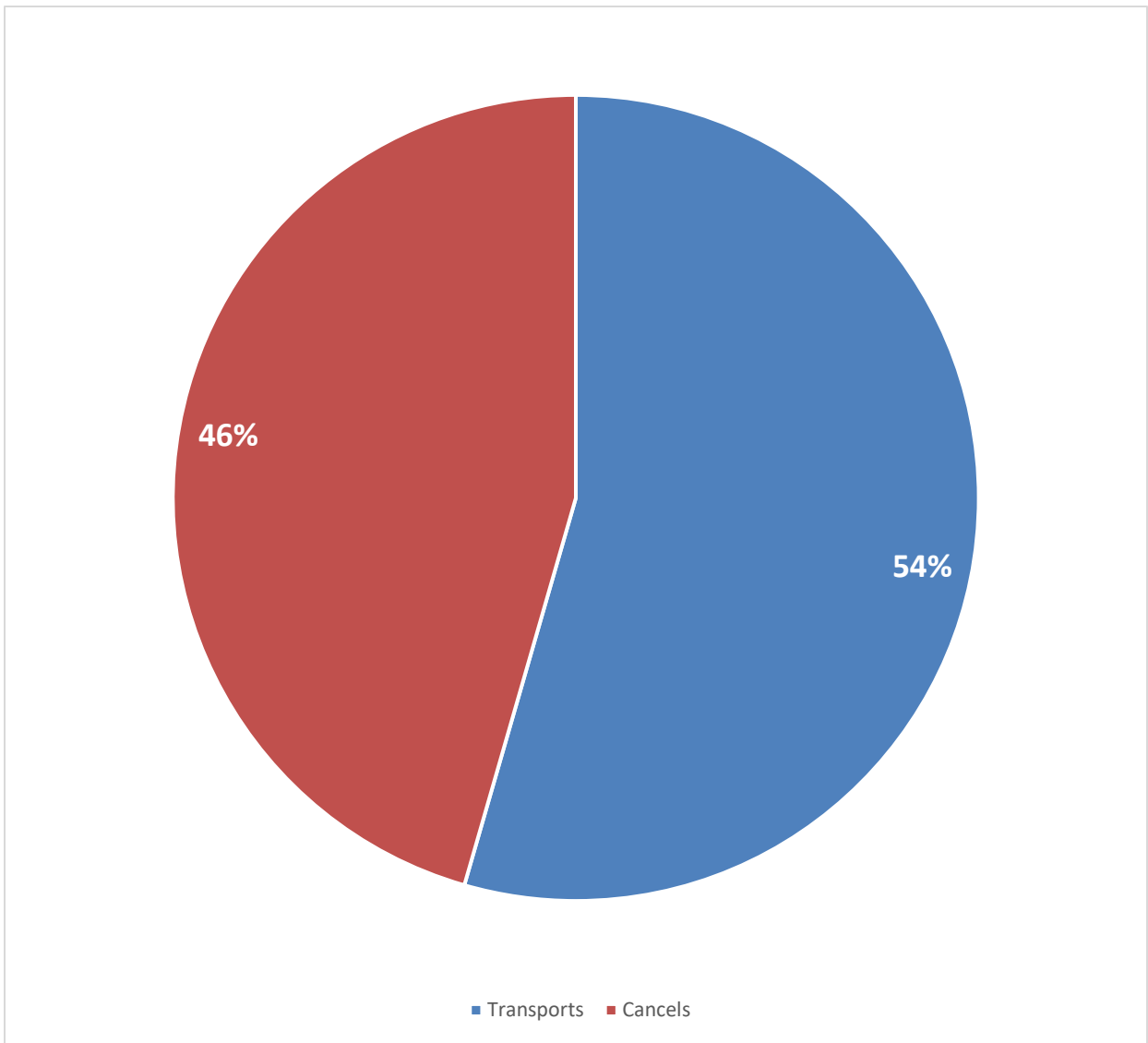

McCormick Ambulance
October 2025

Calls Per Day of the Week

Day of the Week	Completed	Canceled	Total
Sunday	7	12	19
Monday	7	5	12
Tuesday	6	6	12
Wednesday	5	6	11
Thursday	6	4	10
Friday	16	9	25
Saturday	14	9	23
Calls Total	61	51	112

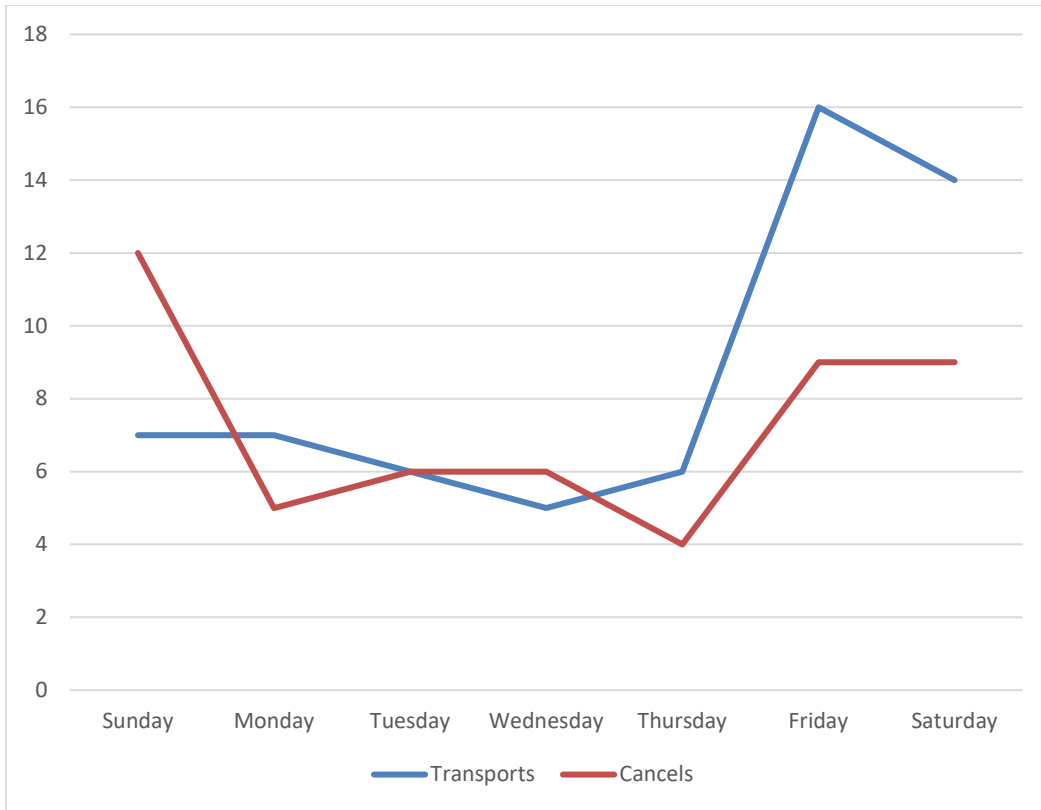

**McCormick Ambulance
October 2025**

Calls by Time of Day

Time of Day	Calls
00:00:00 to 00:59:59	2
01:00:00 to 01:59:59	2
02:00:00 to 02:59:59	2
03:00:00 to 03:59:59	5
04:00:00 to 04:59:59	1
05:00:00 to 05:59:59	0
06:00:00 to 06:59:59	1
07:00:00 to 07:59:59	0
08:00:00 to 08:59:59	3
09:00:00 to 09:59:59	4
10:00:00 to 10:59:59	3
11:00:00 to 11:59:59	4
12:00:00 to 12:59:59	7
13:00:00 to 13:59:59	1
14:00:00 to 14:59:59	2
15:00:00 to 15:59:59	2
16:00:00 to 16:59:59	3
17:00:00 to 17:59:59	3
18:00:00 to 18:59:59	2
19:00:00 to 19:59:59	1
20:00:00 to 20:59:59	6
21:00:00 to 21:59:59	2
22:00:00 to 22:59:59	4
23:00:00 to 23:59:59	1
Total Calls	61

McCormick Ambulance October 2025

Calls by Time of Day

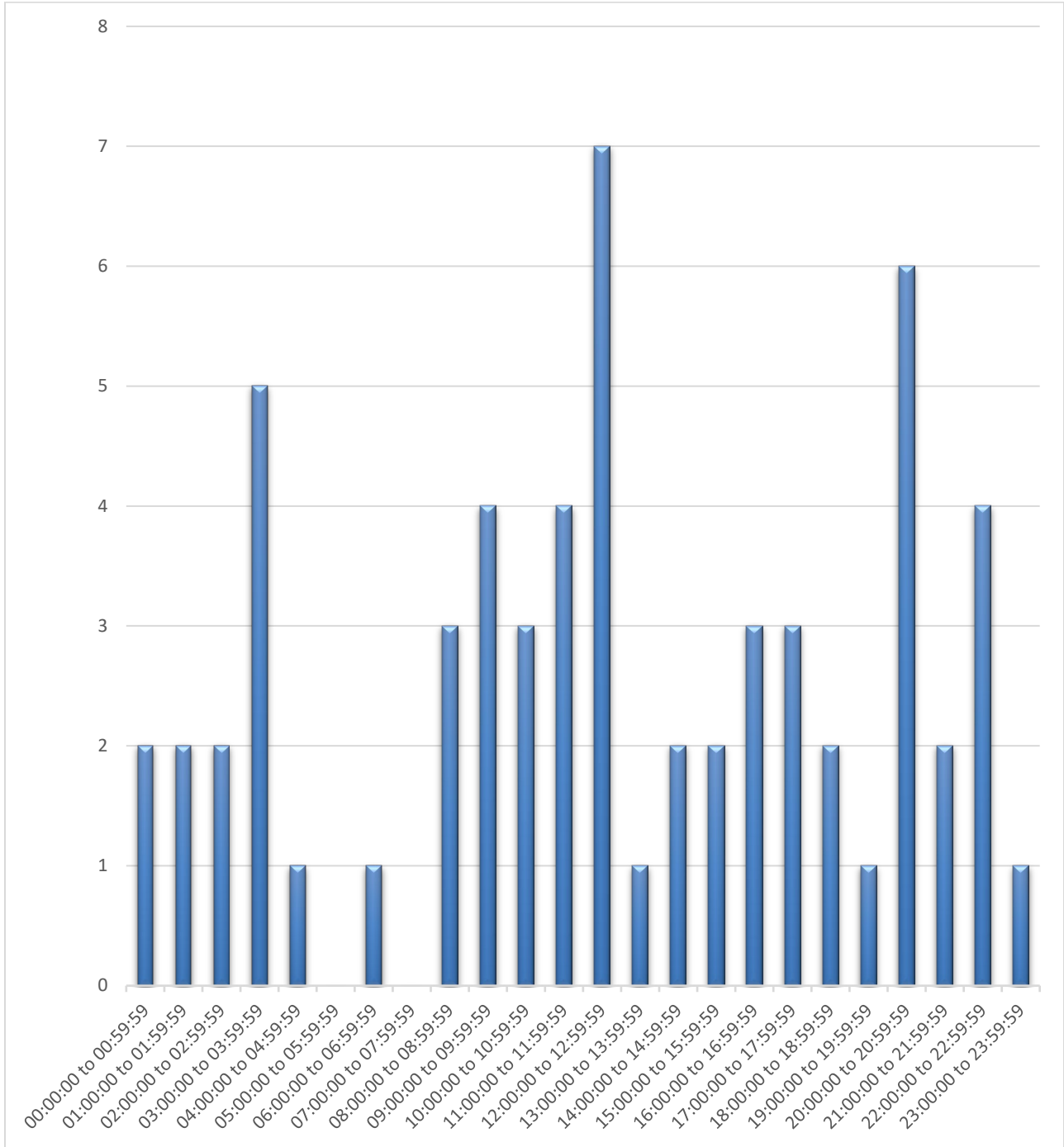

**McCormick Ambulance
October 2025**

Responses by Code

	Within Allowable Time	Delayed Response	Total
Code 3: Response Time of 8:59 or less	18	2	20
Code 2: Response Time of 15:00 or less	39	2	41
Canceled			51
Total Responses	57	4	112