

**LOS ANGELES COUNTY FIRE DEPARTMENT  
HERMOSA BEACH  
FOR THE MONTH OF SEPTEMBER 2024**

| Incident Type  | UNIT RESPONSES |           |            | Percentage     |
|--|----------------|-----------|------------|----------------|
|  | E100           | S100      | Total      |                |
| <b>RESCUE, EMS</b>                                     |                |           |            |                |
| 300 - Rescue, emergency medical call (EMS) call, other | 9              | 8         | 17         | 7.83%          |
| 311 - Medical assist, assist EMS crew                  | 15             | 14        | 29         | 13.36%         |
| 320 - Emergency medical service, other                 | 5              | 3         | 8          | 3.69%          |
| 321 - EMS call, excluding vehicle accident with injury | 38             | 37        | 75         | 34.56%         |
| 322 - Vehicle accident with injuries                   | 1              | 1         | 2          | 0.92%          |
| 324 - Motor vehicle accident with no injuries          | 1              |           | 1          | 0.46%          |
| <b>RESCUE, EMS Total</b>                               | <b>69</b>      | <b>63</b> | <b>132</b> | <b>60.83%</b>  |
| <b>GOOD INTENT CALL</b>                                |                |           |            |                |
| 600 - Good intent call, other                          | 31             | 8         | 39         | 17.97%         |
| 611 - Dispatched & cancelled enroute                   | 30             | 12        | 42         | 19.36%         |
| <b>GOOD INTENT CALL Total</b>                          | <b>61</b>      | <b>20</b> | <b>81</b>  | <b>37.33%</b>  |
| <b>FALSE ALARM, FALSE CALL</b>                         |                |           |            |                |
| 700 - False alarm or false call, other                 | 1              |           | 1          | 0.46%          |
| <b>FALSE ALARM, FALSE CALL Total</b>                   | <b>1</b>       |           | <b>1</b>   | <b>0.46%</b>   |
| <b>SPECIAL OR OTHER INCIDENT TYPE</b>                  |                |           |            |                |
| 900 - Special type of incidents, other                 | 2              | 1         | 3          | 1.38%          |
| <b>SPECIAL OR OTHER INCIDENT TYPE Total</b>            | <b>2</b>       | <b>1</b>  | <b>3</b>   | <b>1.38%</b>   |
| <b>Grand Total</b>                                     | <b>133</b>     | <b>84</b> | <b>217</b> | <b>100.00%</b> |

Note:

Data based on Fireview report - apparatus 2024 YTD240930.

\*Units responses in and outside the City of Hermosa Beach.

**LOS ANGELES COUNTY FIRE DEPARTMENT  
HERMOSA BEACH  
FOR THE MONTH OF SEPTEMBER 2024**

| DAY OF THE WEEK     | UNIT RESPONSES |           |            |
|---------------------|----------------|-----------|------------|
|                     | E100           | S100      | Total      |
| Sunday              | 35             | 24        | 59         |
| Monday              | 25             | 13        | 38         |
| Tuesday             | 17             | 9         | 26         |
| Wednesday           | 10             | 6         | 16         |
| Thursday            | 12             | 9         | 21         |
| Friday              | 20             | 15        | 35         |
| Saturday            | 14             | 8         | 22         |
| <b>Grand Total*</b> | <b>133</b>     | <b>84</b> | <b>217</b> |

Note:

Data based on Fireview report - apparatus 2024 YTD240930.

\*Units responses in and outside the City of Hermosa Beach.

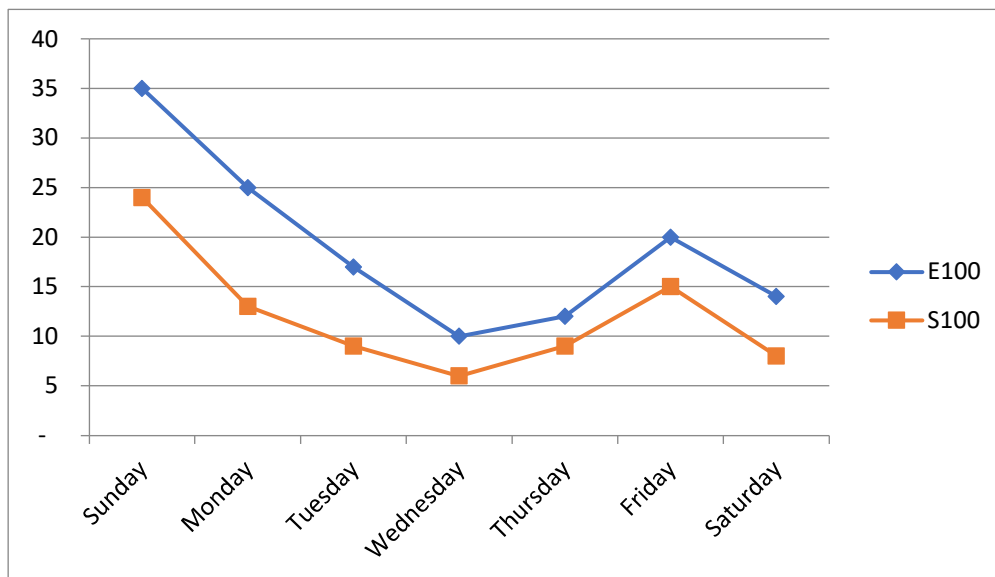

**LOS ANGELES COUNTY FIRE DEPARTMENT  
HERMOSA BEACH  
FOR THE MONTH OF SEPTEMBER 2024**

| TIME OF THE DAY      | UNIT RESPONSES |           |            |
|----------------------|----------------|-----------|------------|
|                      | E100           | S100      | Total      |
| 00:00:00 TO 00:59:59 | 5              | 4         | 9          |
| 01:00:00 TO 01:59:59 | 4              | 3         | 7          |
| 02:00:00 TO 02:59:59 | -              | -         | -          |
| 03:00:00 TO 03:59:59 | 4              | 1         | 5          |
| 04:00:00 TO 04:59:59 | 1              | 1         | 2          |
| 05:00:00 TO 05:59:59 | 2              | 1         | 3          |
| 06:00:00 TO 06:59:59 | 3              | 2         | 5          |
| 07:00:00 TO 07:59:59 | -              | -         | -          |
| 08:00:00 TO 08:59:59 | 4              | 2         | 6          |
| 09:00:00 TO 09:59:59 | 4              | 4         | 8          |
| 10:00:00 TO 10:59:59 | 8              | 5         | 13         |
| 11:00:00 TO 11:59:59 | 5              | 5         | 10         |
| 12:00:00 TO 12:59:59 | 6              | 5         | 11         |
| 13:00:00 TO 13:59:59 | 7              | 3         | 10         |
| 14:00:00 TO 14:59:59 | 7              | 7         | 14         |
| 15:00:00 TO 15:59:59 | 11             | 8         | 19         |
| 16:00:00 TO 16:59:59 | 5              | 3         | 8          |
| 17:00:00 TO 17:59:59 | 6              | 2         | 8          |
| 18:00:00 TO 18:59:59 | 8              | 6         | 14         |
| 19:00:00 TO 19:59:59 | 13             | 3         | 16         |
| 20:00:00 TO 20:59:59 | 5              | 3         | 8          |
| 21:00:00 TO 21:59:59 | 11             | 6         | 17         |
| 22:00:00 TO 22:59:59 | 7              | 6         | 13         |
| 23:00:00 TO 23:59:59 | 7              | 4         | 11         |
| <b>Grand Total*</b>  | <b>133</b>     | <b>84</b> | <b>217</b> |

Note:  
Data based on Fireview report - apparatus 2024 YTD240930.  
\*Units responses in and outside the City of Hermosa Beach.

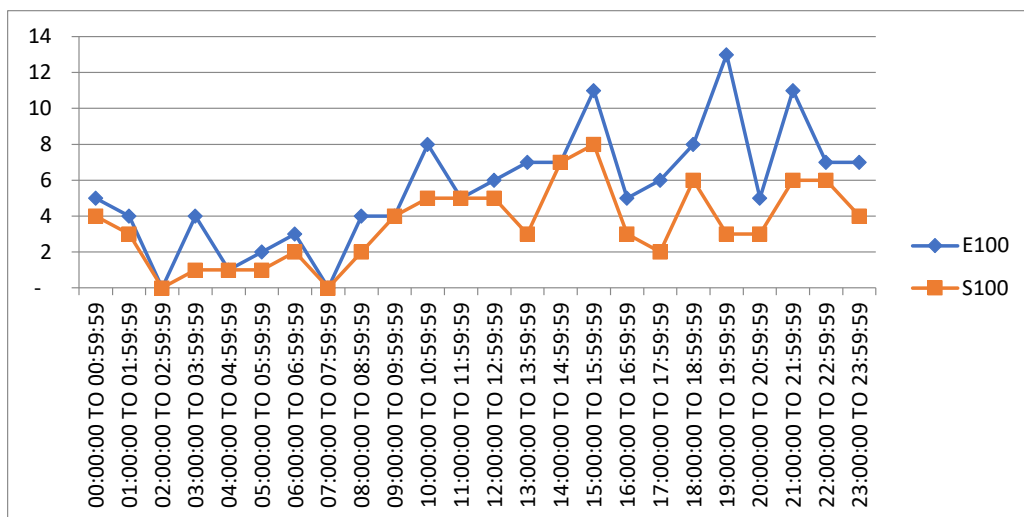

**Ad Hoc Report:**

|                     |                          |
|---------------------|--------------------------|
| <b>Name:</b>        | Hermosa Call Answer Time |
| <b>Report Date:</b> | 10/01/2024 02:06:44      |
| <b>Description:</b> | September 2024           |

**Los Angeles County Fire**

| Seizure Date | Seizure Time | ALI City      | Answer Secs | Call Type ID | ALI Class |
|--------------|--------------|---------------|-------------|--------------|-----------|
| 09/01/2024   | 09:09:09.000 | HERM BCH      | 2           | 911 Calls    | WPH2      |
| 09/01/2024   | 15:03:11.000 | HERM BCH      | 3           | 911 Calls    | WPH2      |
| 09/01/2024   | 19:08:31.000 | HERM BCH      | 2           | 911 Calls    | WPH2      |
| 09/01/2024   | 23:20:19.000 | HERM BCH      | 2           | 911 Calls    | WPH2      |
| 09/01/2024   | 23:20:21.000 | HERM BCH      | 2           | 911 Calls    | WPH2      |
| 09/02/2024   | 00:15:40.000 | HERM BCH      | 2           | 911 Calls    | WPH2      |
| 09/02/2024   | 00:32:32.000 | HERM BCH      | 99          | 911 Calls    | WPH2      |
| 09/02/2024   | 11:34:11.000 | HMB           | 2           | 911 Calls    | WPH2      |
| 09/02/2024   | 12:22:38.000 | HERMOSA BEACH | 2           | 911 Calls    | WPH2      |
| 09/02/2024   | 19:24:32.000 | HERM BCH      | 2           | 911 Calls    | WPH2      |
| 09/02/2024   | 19:29:32.000 | HERM BCH      | 2           | 911 Calls    | WPH2      |
| 09/02/2024   | 21:43:42.000 | HERMOSA BEACH | 2           | 911 Calls    | WPH2      |
| 09/03/2024   | 09:33:58.000 | HERM BCH      | 1           | 911 Calls    | WPH2      |
| 09/05/2024   | 15:38:16.000 | HERMOSA BEACH | 1           | 911 Calls    | WPH2      |
| 09/05/2024   | 19:50:25.000 | HERMOSA BEACH | 2           | 911 Calls    | WPH2      |
| 09/06/2024   | 14:18:10.000 | HERM BCH      | 59          | 911 Calls    | WPH2      |
| 09/06/2024   | 19:37:07.000 | HMB           | 2           | 911 Calls    | WPH2      |
| 09/06/2024   | 23:44:54.000 | HERM BCH      | 2           | 911 Calls    | WPH2      |
| 09/07/2024   | 11:43:14.000 | HERM BCH      | 2           | 911 Calls    | WPH2      |
| 09/07/2024   | 21:04:55.000 | HERM BCH      | 37          | 911 Calls    | WPH2      |
| 09/08/2024   | 15:55:34.000 | HERM BCH      | 2           | 911 Calls    | WPH2      |
| 09/08/2024   | 17:22:09.000 | HERM BCH      | 2           | 911 Calls    | WPH2      |
| 09/08/2024   | 18:20:30.000 | HERMOSA BEACH | 2           | 911 Calls    | RESD      |
| 09/09/2024   | 00:21:20.000 | HMB           | 2           | 911 Calls    | WPH2      |
| 09/09/2024   | 20:02:41.000 | HERM BCH      | 2           | 911 Calls    | WPH2      |
| 09/10/2024   | 21:18:36.000 | HERMOSA BEACH | 21          | 911 Calls    | VOIP      |
| 09/12/2024   | 06:17:32.000 | HERMOSA BEACH | 2           | 911 Calls    | WPH2      |
| 09/12/2024   | 06:42:10.000 | HERMOSA BEACH | 2           | 911 Calls    | RESD      |
| 09/12/2024   | 18:30:25.000 | HERMOSA BEACH | 2           | 911 Calls    | VOIP      |
| 09/13/2024   | 21:02:19.000 | HERMOSA BEACH | 2           | 911 Calls    | WPH2      |
| 09/13/2024   | 22:38:59.000 | HMB           | 2           | 911 Calls    | WPH2      |
| 09/14/2024   | 10:11:54.000 | HB            | 2           | 911 Calls    | WPH2      |
| 09/14/2024   | 19:24:14.000 | HERMOSA BEACH | 2           | 911 Calls    | VOIP      |
| 09/15/2024   | 16:08:22.000 | HERM BCH      | 2           | 911 Calls    | WPH2      |
| 09/15/2024   | 18:11:12.000 | HERMOSA BEACH | 2           | 911 Calls    | WPH2      |
| 09/16/2024   | 12:02:12.000 | HMB           | 2           | 911 Calls    | WPH2      |
| 09/16/2024   | 14:18:59.000 | HERMOSA BEACH | 2           | 911 Calls    | WPH2      |
| 09/17/2024   | 23:30:17.000 | HERM BCH      | 2           | 911 Calls    | WPH2      |
| 09/17/2024   | 23:31:51.000 | HERMOSA BEACH | 3           | 911 Calls    | RESD      |

|            |              |               |     |           |      |
|------------|--------------|---------------|-----|-----------|------|
| 09/18/2024 | 08:48:15.000 | HMB           | 2   | 911 Calls | WPH2 |
| 09/18/2024 | 17:11:41.000 | HERMOSA BEACH | 2   | 911 Calls | RESD |
| 09/19/2024 | 15:10:02.000 | HERM BCH      | 2   | 911 Calls | WPH2 |
| 09/19/2024 | 15:49:57.000 | HERMOSA BEACH | 2   | 911 Calls | WPH2 |
| 09/20/2024 | 00:57:42.000 | HERM BCH      | 2   | 911 Calls | WPH2 |
| 09/20/2024 | 21:00:41.000 | HERM BCH      | 209 | 911 Calls | WPH2 |
| 09/20/2024 | 22:15:53.000 | HERM BCH      | 2   | 911 Calls | WPH2 |
| 09/21/2024 | 10:02:31.000 | HERMOSA BEACH | 2   | 911 Calls | VOIP |
| 09/21/2024 | 21:50:20.000 | HERM BCH      | 2   | 911 Calls | WPH2 |
| 09/22/2024 | 03:30:55.000 | HERMOSA BEACH | 46  | 911 Calls | WPH2 |
| 09/22/2024 | 12:02:49.000 | HERMOSA BEACH | 2   | 911 Calls | RESD |
| 09/22/2024 | 15:33:24.000 | HERMOSA BEACH | 2   | 911 Calls | VOIP |
| 09/23/2024 | 10:11:47.000 | HERM BCH      | 2   | 911 Calls | WPH2 |
| 09/24/2024 | 03:27:06.000 | HERM BCH      | 2   | 911 Calls | WPH2 |
| 09/24/2024 | 03:30:23.000 | HERM BCH      | 2   | 911 Calls | WPH2 |
| 09/24/2024 | 08:40:11.000 | HERM BCH      | 2   | 911 Calls | WPH2 |
| 09/24/2024 | 19:56:33.000 | HERM BCH      | 1   | 911 Calls | WPH2 |
| 09/25/2024 | 11:44:56.000 | HERM BCH      | 2   | 911 Calls | WPH2 |
| 09/25/2024 | 23:04:43.000 | HERMOSA BEACH | 1   | 911 Calls | WPH2 |
| 09/26/2024 | 03:30:38.000 | HB            | 2   | 911 Calls | WPH2 |
| 09/27/2024 | 11:44:50.000 | HERMOSA BEACH | 2   | 911 Calls | BUSN |
| 09/27/2024 | 15:00:14.000 | HERMOSA BEACH | 35  | 911 Calls | WPH2 |
| 09/27/2024 | 16:20:20.000 | HERMOSA BEACH | 2   | 911 Calls | VOIP |
| 09/27/2024 | 20:25:11.000 | HERMOSA BEACH | 2   | 911 Calls | VOIP |
| 09/28/2024 | 23:24:50.000 | HERMOSA BEACH | 2   | 911 Calls | WPH2 |
| 09/29/2024 | 10:03:33.000 | HERMOSA BEACH | 2   | 911 Calls | VOIP |
| 09/29/2024 | 11:27:43.000 | HERM BCH      | 2   | 911 Calls | WPH2 |
| 09/29/2024 | 16:08:07.000 | HERM BCH      | 2   | 911 Calls | WPH2 |
| 09/29/2024 | 16:08:31.000 | HERM BCH      | 2   | 911 Calls | WPH2 |
| 09/29/2024 | 16:11:22.000 | HERM BCH      | 2   | 911 Calls | WPH2 |
| 09/29/2024 | 21:28:43.000 | HERMOSA BEACH | 18  | 911 Calls | WPH2 |
| 09/29/2024 | 22:18:00.000 | HERMOSA BEACH | 16  | 911 Calls | WPH2 |
| 09/30/2024 | 09:36:35.000 | HMB           | 2   | 911 Calls | WPH2 |

**Average Call Answer Time (seconds)**

**9**

**McCormick Ambulance  
September 2024**

**Total Number of Dispatched Calls**

| <b>Dispatched Calls</b> | <b>Totals</b> |
|-------------------------|---------------|
| Transported             | 49            |
| Canceled                | 47            |
| <b>Grand Total</b>      | <b>96</b>     |

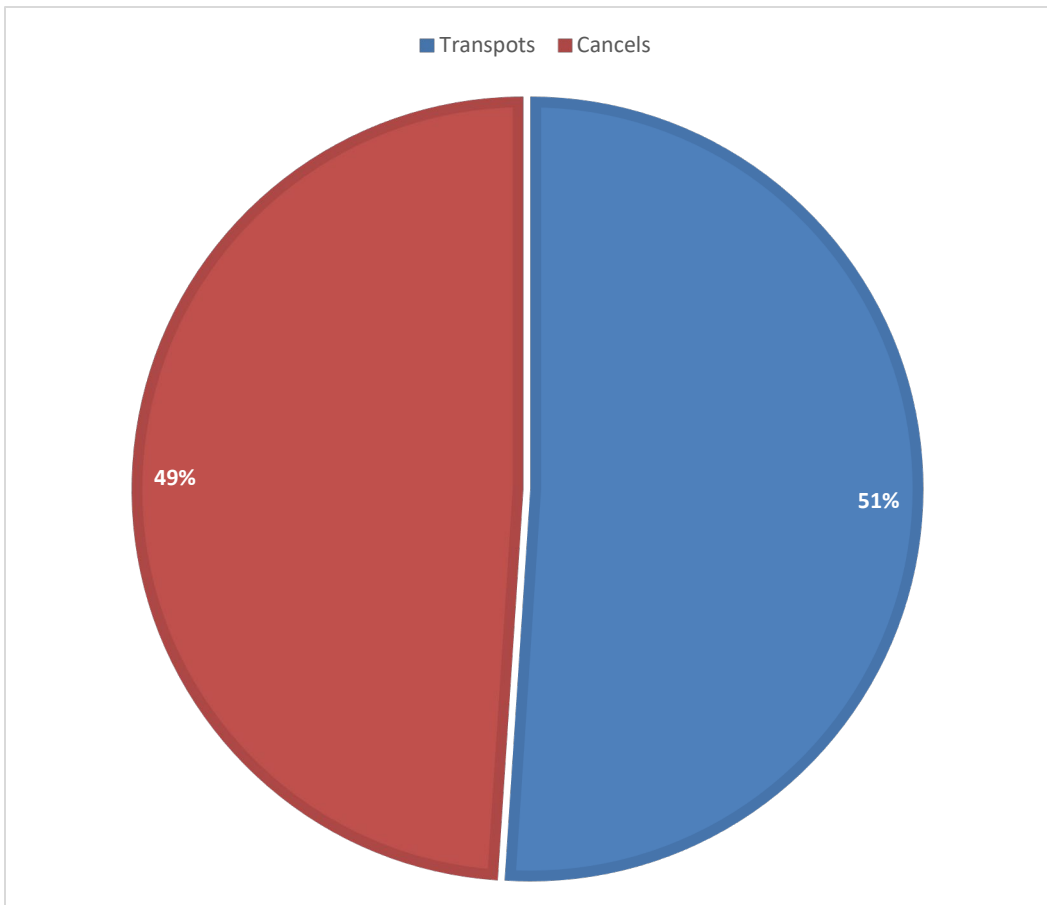

**McCormick Ambulance  
September 2024**

**Calls Per Day of the Week**

| <b>Day of the Week</b> | <b>Completed</b> | <b>Canceled</b> | <b>Total</b> |
|------------------------|------------------|-----------------|--------------|
| Sunday                 | 12               | 16              | 28           |
| Monday                 | 8                | 7               | 15           |
| Tuesday                | 4                | 7               | 11           |
| Wednesday              | 2                | 5               | 7            |
| Thursday               | 6                | 3               | 9            |
| Friday                 | 10               | 6               | 16           |
| Saturday               | 7                | 3               | 10           |
| <b>Calls Total</b>     | <b>49</b>        | <b>47</b>       | <b>96</b>    |

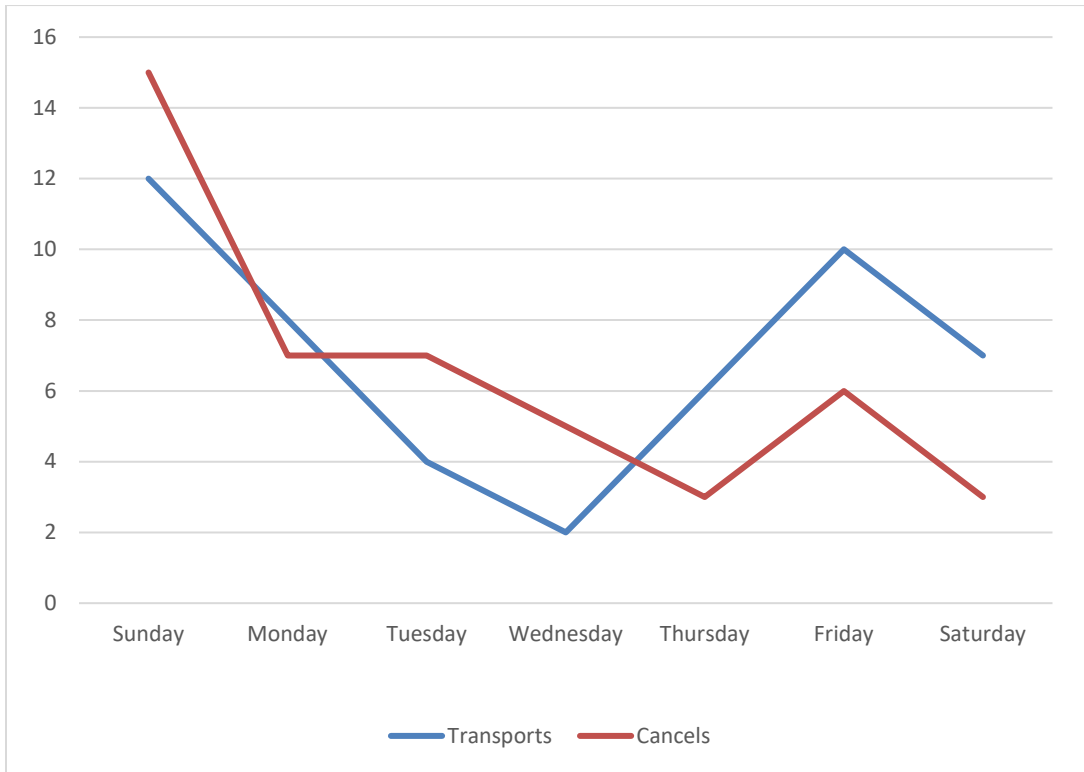

**McCormick Ambulance  
September 2024**

**Calls by Time of Day**

| <b>Time of Day</b>   | <b>Calls</b> |
|----------------------|--------------|
| 00:00:00 to 00:59:59 | 3            |
| 01:00:00 to 01:59:59 | 1            |
| 02:00:00 to 02:59:59 | 0            |
| 03:00:00 to 03:59:59 | 1            |
| 04:00:00 to 04:59:59 | 1            |
| 05:00:00 to 05:59:59 | 0            |
| 06:00:00 to 06:59:59 | 2            |
| 07:00:00 to 07:59:59 | 0            |
| 08:00:00 to 08:59:59 | 1            |
| 09:00:00 to 09:59:59 | 2            |
| 10:00:00 to 10:59:59 | 5            |
| 11:00:00 to 11:59:59 | 3            |
| 12:00:00 to 12:59:59 | 2            |
| 13:00:00 to 13:59:59 | 0            |
| 14:00:00 to 14:59:59 | 3            |
| 15:00:00 to 15:59:59 | 5            |
| 16:00:00 to 16:59:59 | 2            |
| 17:00:00 to 17:59:59 | 1            |
| 18:00:00 to 18:59:59 | 4            |
| 19:00:00 to 19:59:59 | 2            |
| 20:00:00 to 20:59:59 | 2            |
| 21:00:00 to 21:59:59 | 4            |
| 22:00:00 to 22:59:59 | 4            |
| 23:00:00 to 23:59:59 | 1            |
| <b>Total Calls</b>   | <b>49</b>    |



**McCormick Ambulance  
September 2024**

**Calls by Time of Day**

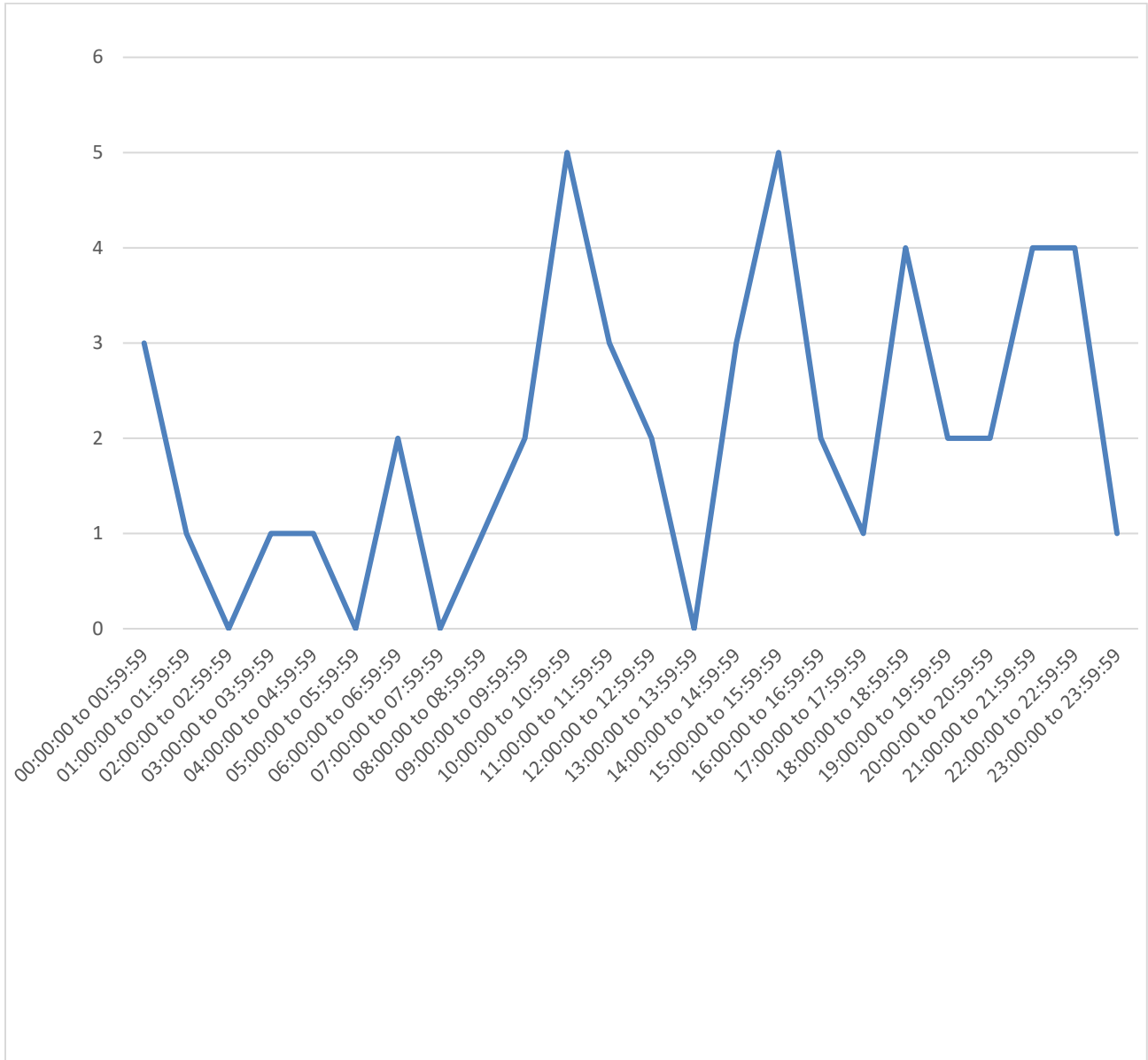

**McCormick Ambulance  
September 2024**

**Responses by Code**

|  | <b>Within Allowable Time</b> | <b>Delayed Response</b> | <b>Total</b> |
|--|------------------------------|-------------------------|--------------|
| <b>Code 3:</b><br>Response Time of 8:59 or less  | 19                           | 5                       | <b>24</b>    |
| <b>Code 2:</b><br>Response Time of 15:00 or less | 24                           | 1                       | <b>25</b>    |
| <b>Canceled</b>                                  |                              |                         | <b>47</b>    |
| <b>Total Responses</b>                           | <b>43</b>                    | <b>6</b>                | <b>96</b>    |