



THE UNIVERSITY OF CHICAGO

PHYSICS DEPARTMENT

PHYSICS 231

LECTURE 1

LECTURE 2

LECTURE 3

LECTURE 4

LECTURE 5

LECTURE 6

LECTURE 7

LECTURE 8

LECTURE 9

LECTURE 10

LECTURE 11

LECTURE 12

LECTURE 13

LECTURE 14

LECTURE 15

LECTURE 16

LECTURE 17

LECTURE 18

LECTURE 19

LECTURE 20

LECTURE 21

PARCEL MAP NO. 83937

IN THE CITY OF HERMOSA BEACH
COUNTY OF LOS ANGELES
STATE OF CALIFORNIA

FOR CONDOMINIUM PURPOSES

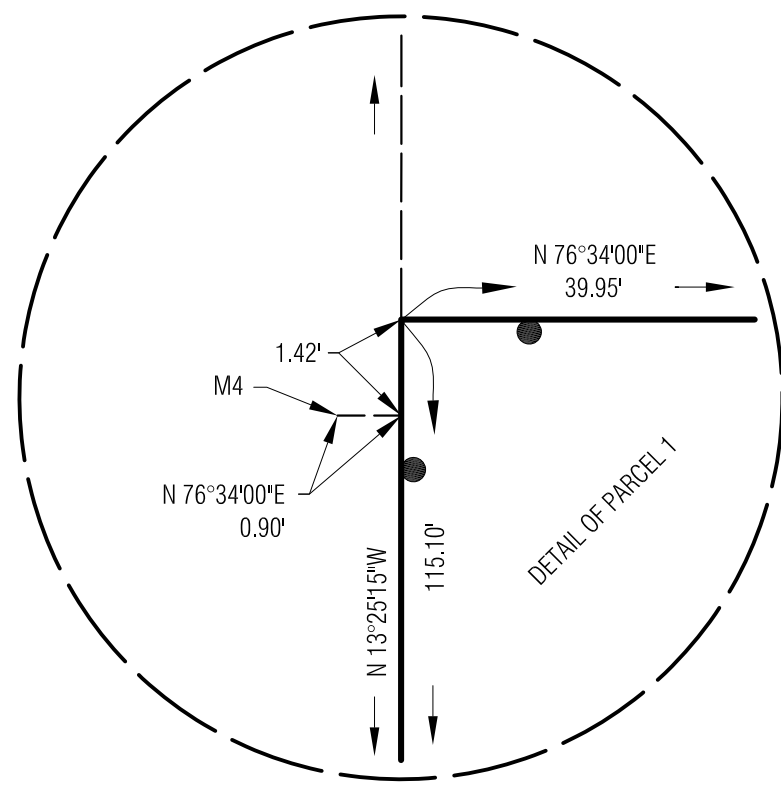
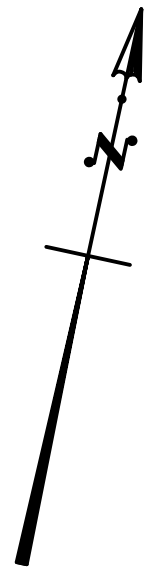

LEGEND:



INDICATES THE BOUNDARY OF THE LAND BEING SUBDIVIDED BY THIS MAP

- R1 WALTER RANSOM COMPANY'S VENABLE PLACE TRACT, M.B. 9-150
- R2 PARCEL MAP NO. 73564, P.M.B. 391-29-30
- M1 FOUND L&T, TAGGED R.C.E. 20327 PER TRACT NO. 64484, M.B. 1343-65-66
- M2 FOUND L&T RCE 20327 PER TRACT NO. 64484, M.B. 1343-65-66
- M3 SET L&T RCE 30826
- M4 FD L&T LS 4702, NO REF. ON TOP OF WALL, 5' ABOVE GRADE
- M5 SET L&T RCE 30826 ON TOP OF WALL, 5' ABOVE GRADE, S13°24'53\"/>

FD SPK&W, ILLEGIBLE, PER LACO PWFB 0616, PAGES 249-250. FITS ALL TIES PER SAID FIELD BOOK. ACCEPTED AS CL INTERSECTION.

FD SPK&W, ILLEGIBLE, PER R2, ACCEPTED AS INTERSECTION OF THE CL 3RD STREET AND N'LY PROLONGATION OF THE W'LY LINE TRACT NO. 64484, M.B. 1343-65-66

FD SPK&W, ILLEGIBLE, PER LACO PWFB 0616, PAGES 701-702. FITS ALL TANGENT TIES PER SAID FIELD BOOK. ACCEPTED AS CL INTERSECTION.

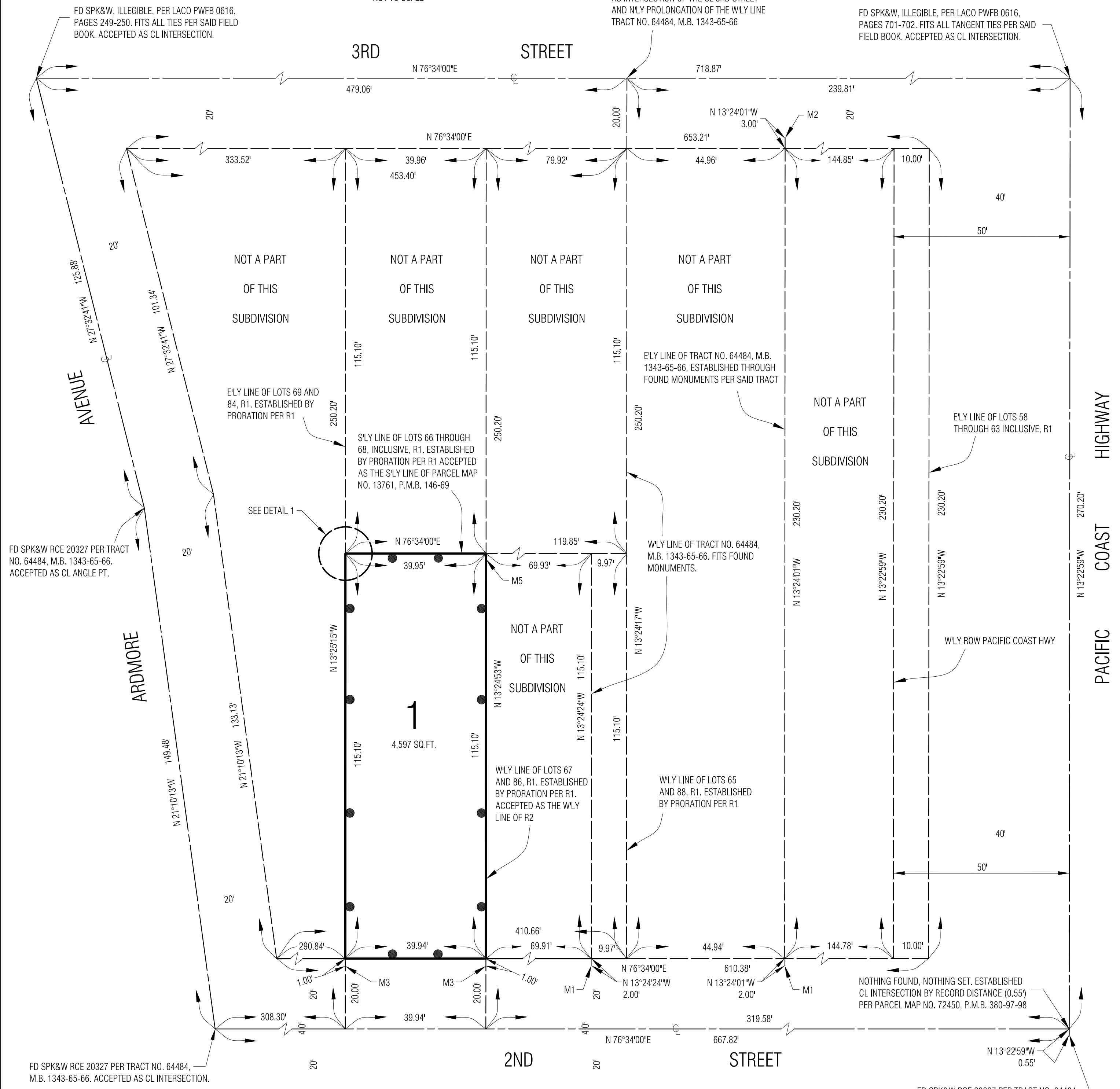

FD SPK&W RCE 20327 PER TRACT NO. 64484, M.B. 1343-65-66. ACCEPTED AS CL INTERSECTION.

FD SPK&W RCE 20327 PER TRACT NO. 64484, M.B. 1343-65-66. ACCEPTED AS POINT ON THE CL PACIFIC COAST HIGHWAY