

**LOS ANGELES COUNTY FIRE DEPARTMENT  
HERMOSA BEACH  
FOR THE MONTH OF NOVEMBER 2023**

Incident Type	UNIT RESPONSES			Percentage
	E100	S100	Total	
<b>FIRE, EXPLOSION</b>				
113 - Cooking fire, confined to container	1	1	2	0.72%
<b>FIRE, EXPLOSION Total</b>	<b>1</b>	<b>1</b>	<b>2</b>	<b>0.72%</b>
<b>RESCUE, EMS</b>				
300 - Rescue, emergency medical call (EMS) call, other	28	28	56	20.14%
311 - Medical assist, assist EMS crew	10	10	20	7.19%
320 - Emergency medical service, other	1	1	2	0.72%
321 - EMS call, excluding vehicle accident with injury	61	51	112	40.29%
322 - Vehicle accident with injuries	2	2	4	1.44%
364 - Surf rescue	1	1	2	0.72%
<b>RESCUE, EMS Total</b>	<b>103</b>	<b>93</b>	<b>196</b>	<b>70.50%</b>
<b>HAZARDOUS CONDITION</b>				
420 - Toxic condition, other	1		1	0.36%
<b>HAZARDOUS CONDITION Total</b>	<b>1</b>		<b>1</b>	<b>0.36%</b>
<b>SERVICE CALL</b>				
520 - Water problem, other	1		1	0.36%
<b>SERVICE CALL Total</b>	<b>1</b>		<b>1</b>	<b>0.36%</b>
<b>GOOD INTENT CALL</b>				
600 - Good intent call, other	42	10	52	18.71%
611 - Dispatched & cancelled enroute	18	6	24	8.63%
<b>GOOD INTENT CALL Total</b>	<b>60</b>	<b>16</b>	<b>76</b>	<b>27.34%</b>
<b>SPECIAL OR OTHER INCIDENT TYPE</b>				
900 - Special type of incident, other	2		2	0.72%
<b>SPECIAL OR OTHER INCIDENT TYPE Total</b>	<b>2</b>		<b>2</b>	<b>0.72%</b>
<b>Grand Total*</b>	<b>168</b>	<b>110</b>	<b>278</b>	<b>100.00%</b>

Note:

Data based on Fireview report apparatus data YTD231211.

\*Units responses in and outside the City of Hermosa Beach

**LOS ANGELES COUNTY FIRE DEPARTMENT  
HERMOSA BEACH  
FOR THE MONTH OF NOVEMBER 2023**

DAY OF THE WEEK	UNIT RESPONSES		
	E100	S100	Total
Sunday	25	20	45
Monday	26	14	40
Tuesday	21	14	35
Wednesday	19	10	29
Thursday	28	17	45
Friday	29	19	48
Saturday	20	16	36
<b>Grand Total*</b>	<b>168</b>	<b>110</b>	<b>278</b>

Note:

Data based on Fireview report apparatus data YTD231211.

\*Units responses in and outside the City of Hermosa Beach

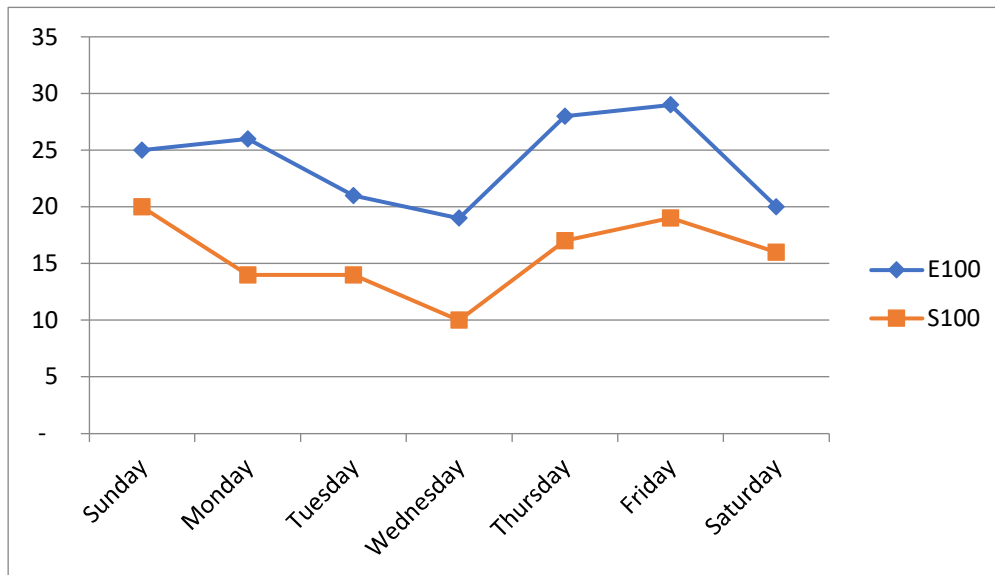

**LOS ANGELES COUNTY FIRE DEPARTMENT  
HERMOSA BEACH  
FOR THE MONTH OF NOVEMBER 2023**

TIME OF THE DAY	UNIT RESPONSES		
	E100	S100	Total
00:00:00 TO 00:59:59	3	2	5
01:00:00 TO 01:59:59	9	6	15
02:00:00 TO 02:59:59	5	4	9
03:00:00 TO 03:59:59	5	4	9
04:00:00 TO 04:59:59	6	3	9
05:00:00 TO 05:59:59	1		1
06:00:00 TO 06:59:59	3	2	5
07:00:00 TO 07:59:59	11	7	18
08:00:00 TO 08:59:59	7	4	11
09:00:00 TO 09:59:59	3	3	6
10:00:00 TO 10:59:59	8	5	13
11:00:00 TO 11:59:59	12	7	19
12:00:00 TO 12:59:59	8	7	15
13:00:00 TO 13:59:59	4	4	8
14:00:00 TO 14:59:59	3	1	4
15:00:00 TO 15:59:59	11	7	18
16:00:00 TO 16:59:59	10	5	15
17:00:00 TO 17:59:59	13	10	23
18:00:00 TO 18:59:59	10	8	18
19:00:00 TO 19:59:59	11	5	16
20:00:00 TO 20:59:59	9	9	18
21:00:00 TO 21:59:59	7	4	11
22:00:00 TO 22:59:59	6	2	8
23:00:00 TO 23:59:59	3	1	4
<b>Grand Total*</b>	<b>168</b>	<b>110</b>	<b>278</b>

Note:

Data based on Fireview report apparatus data YTD231211.

\*Units responses in and outside the City of Hermosa Beach

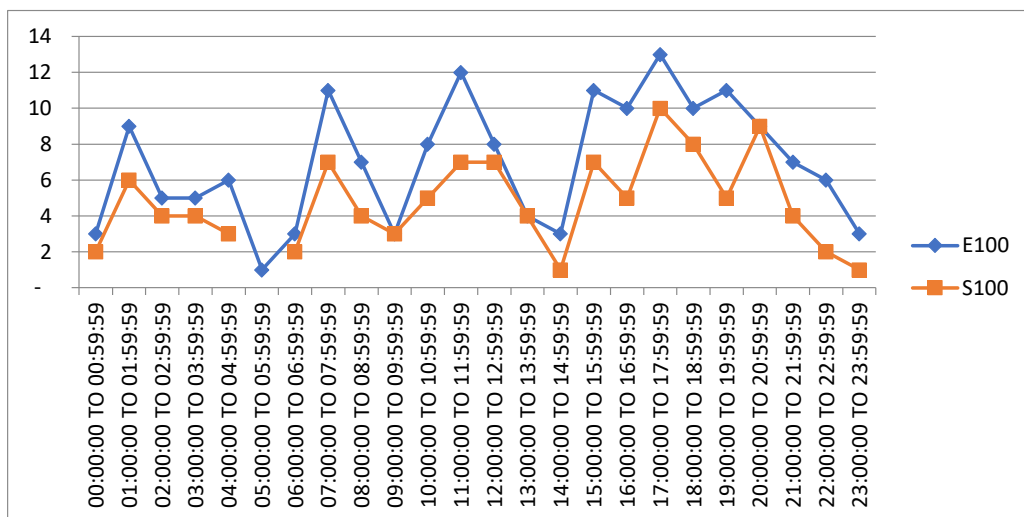

Ad Hoc Report:	
Name:	Hermosa Call Answer Time
Date:	12/1/2023
Description:	November 2023

### Los Angeles County Fire

Seizure Date	Seizure Time	ALI City	Answer Secs	Call Type ID	ALI Class
11/1/2023	00:57:07	HERM BCH	2	911 Calls	WPH2
11/1/2023	15:05:25	HERM BCH	2	911 Calls	WPH2
11/2/2023	15:54:17	HERMOSA BEACH	2	911 Calls	WPH2
11/2/2023	17:43:22	HERMOSA BEACH	1	911 Calls	VOIP
11/2/2023	18:42:48	HERM BCH	2	911 Calls	WPH2
11/3/2023	11:49:19	HERMOSA BEACH	2	911 Calls	VOIP
11/4/2023	19:14:21	HERMOSA BEACH	2	911 Calls	WPH2
11/6/2023	08:37:25	HERM BCH	2	911 Calls	WPH2
11/6/2023	16:01:00	HERM BCH	32	911 Calls	WPH2
11/7/2023	20:13:06	HERMOSA BEACH	2	911 Calls	RESD
11/7/2023	20:36:29	HERMOSA BEACH	2	911 Calls	WPH2
11/8/2023	07:11:01	HERMOSA BEACH	2	911 Calls	WPH2
11/9/2023	23:44:41	HMB	2	911 Calls	WPH2
11/10/2023	04:35:58	HERMOSA BEACH	2	911 Calls	WPH2
11/10/2023	11:35:07	HERM BCH	1	911 Calls	WPH2
11/10/2023	15:45:25	HERM BCH	2	911 Calls	WPH2
11/10/2023	22:49:12	HERM BCH	2	911 Calls	WPH2
11/11/2023	17:00:19	HERM BCH	2	911 Calls	WPH2
11/12/2023	04:10:11	HERMOSA BEACH	2	911 Calls	VOIP
11/12/2023	07:30:38	HERM BCH	2	911 Calls	WPH2
11/12/2023	11:59:12	HERMOSA BEACH	2	911 Calls	VOIP
11/12/2023	16:53:06	HERM BCH	27	911 Calls	WPH2
11/12/2023	18:38:43	HERM BCH	2	911 Calls	WPH2
11/12/2023	21:52:39	HERMOSA BEACH	2	911 Calls	WPH2
11/13/2023	17:54:02	HERMOSA BEACH	2	911 Calls	WPH2
11/13/2023	17:55:30	HERM BCH	2	911 Calls	WPH2
11/13/2023	20:43:47	HERM BCH	2	911 Calls	WPH2
11/14/2023	08:34:12	HERMOSA BEACH	2	911 Calls	VOIP
11/14/2023	16:10:48	HERMOSA BEACH	2	911 Calls	WPH2
11/14/2023	17:08:20	HERM BCH	2	911 Calls	WPH2
11/14/2023	19:08:12	HERMOSA BEACH	3	911 Calls	VOIP
11/16/2023	06:08:09	HERMOSA BEACH	2	911 Calls	VOIP
11/17/2023	08:54:53	HERM BCH	2	911 Calls	WPH2
11/17/2023	10:24:57	HERMOSA BEACH	2	911 Calls	VOIP
11/17/2023	11:43:53	HERMOSA BEACH	2	911 Calls	WPH2
11/17/2023	15:05:04	HERMOSA BEACH	2	911 Calls	WPH2
11/17/2023	20:24:44	HERMOSA BEACH	2	911 Calls	WPH2
11/17/2023	22:59:33	HERM BCH	2	911 Calls	WPH2
11/18/2023	16:33:39	HERM BCH	2	911 Calls	WPH2
11/19/2023	12:59:30	HERMOSA BEACH	2	911 Calls	WPH2
11/19/2023	16:59:38	HERM BCH	2	911 Calls	WPH2
11/20/2023	03:46:59	HERMOSA BEACH	2	911 Calls	RESD
11/20/2023	11:25:19	HERMOSA BEACH	2	911 Calls	VOIP

11/20/2023	15:51:03	HERMOSA BEACH	2	911 Calls	WPH2
11/21/2023	08:11:13	HERMOSA BEACH	2	911 Calls	WPH2
11/21/2023	13:12:42	HERMOSA BEACH	1	911 Calls	WPH2
11/22/2023	10:24:36	HERM BCH	2	911 Calls	WPH2
11/22/2023	10:25:11	HERM BCH	2	911 Calls	WPH2
11/23/2023	10:21:14	HMB	2	911 Calls	WPH2
11/23/2023	11:05:45	HERM BCH	16	911 Calls	WPH2
11/23/2023	22:18:03	HERMOSA BEACH	2	911 Calls	WPH2
11/24/2023	07:00:14	HERM BCH	2	911 Calls	WPH2
11/24/2023	07:00:42	HERM BCH	3	911 Calls	WPH2
11/25/2023	10:20:33	HERM BCH	2	911 Calls	WPH2
11/25/2023	13:06:59	HERM BCH	2	911 Calls	WPH2
11/26/2023	01:47:33	HMB	2	911 Calls	WPH2
11/26/2023	09:41:37	HERMOSA BEACH	2	911 Calls	WPH2
11/26/2023	11:11:53	HERMOSA BEACH	2	911 Calls	WPH2
11/27/2023	04:54:06	HERM BCH	2	911 Calls	WPH2
11/27/2023	17:13:32	HERMOSA BEACH	1	911 Calls	VOIP
11/30/2023	07:10:51	HERMOSA BEACH	16	911 Calls	RESD
11/30/2023	18:13:10	HERM BCH	2	911 Calls	WPH2

**Average Call Answer Time (seconds)**

**3**

**McCormick Ambulance  
November 2023**

**Total Number of Dispatched Calls**

<b>Dispatched Calls</b>	<b>Totals</b>
Transported	60
Canceled	39
<b>Grand Total</b>	<b>99</b>

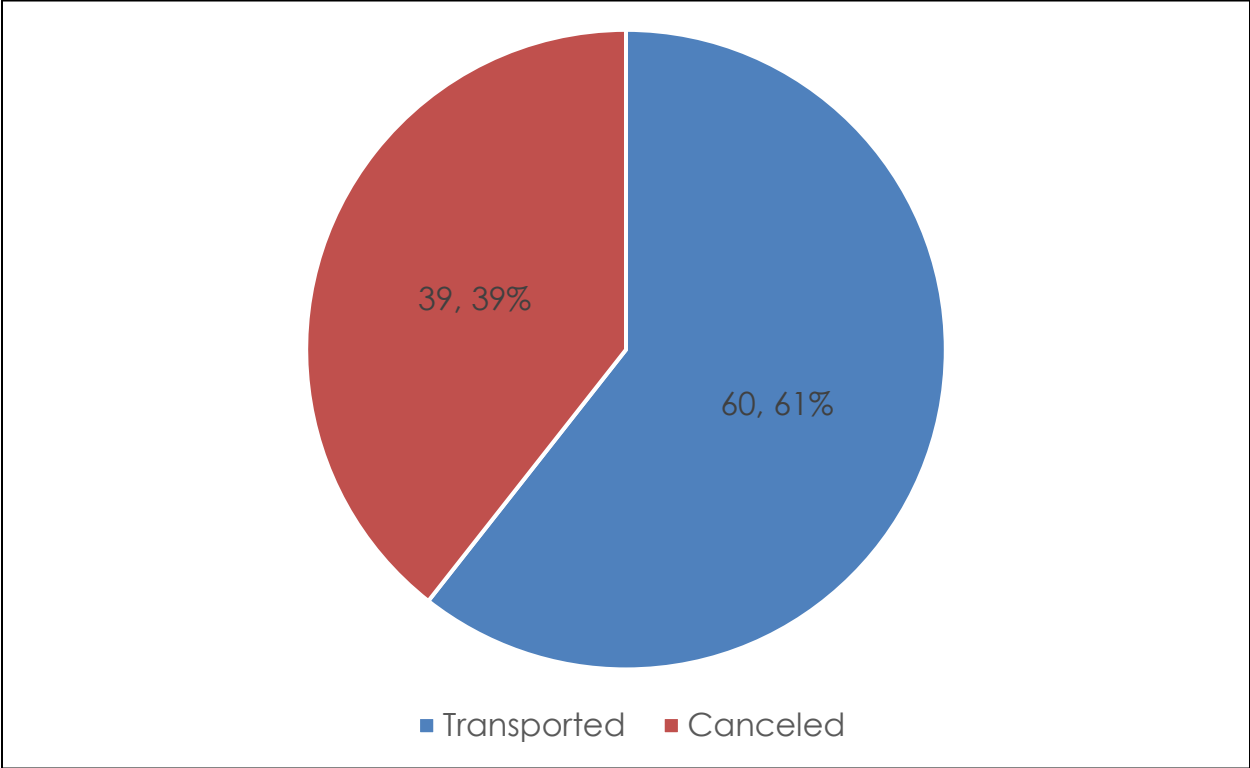

**McCormick Ambulance  
November 2023**

**Calls Per Day of the Week**

<b>Day of the Week</b>	<b>Completed</b>	<b>Canceled</b>	<b>Total</b>
Sunday	8	11	19
Monday	8	2	10
Tuesday	8	3	11
Wednesday	5	6	11
Thursday	10	5	15
Friday	13	7	20
Saturday	8	5	13
<b>Calls Total</b>	<b>60</b>	<b>39</b>	<b>99</b>

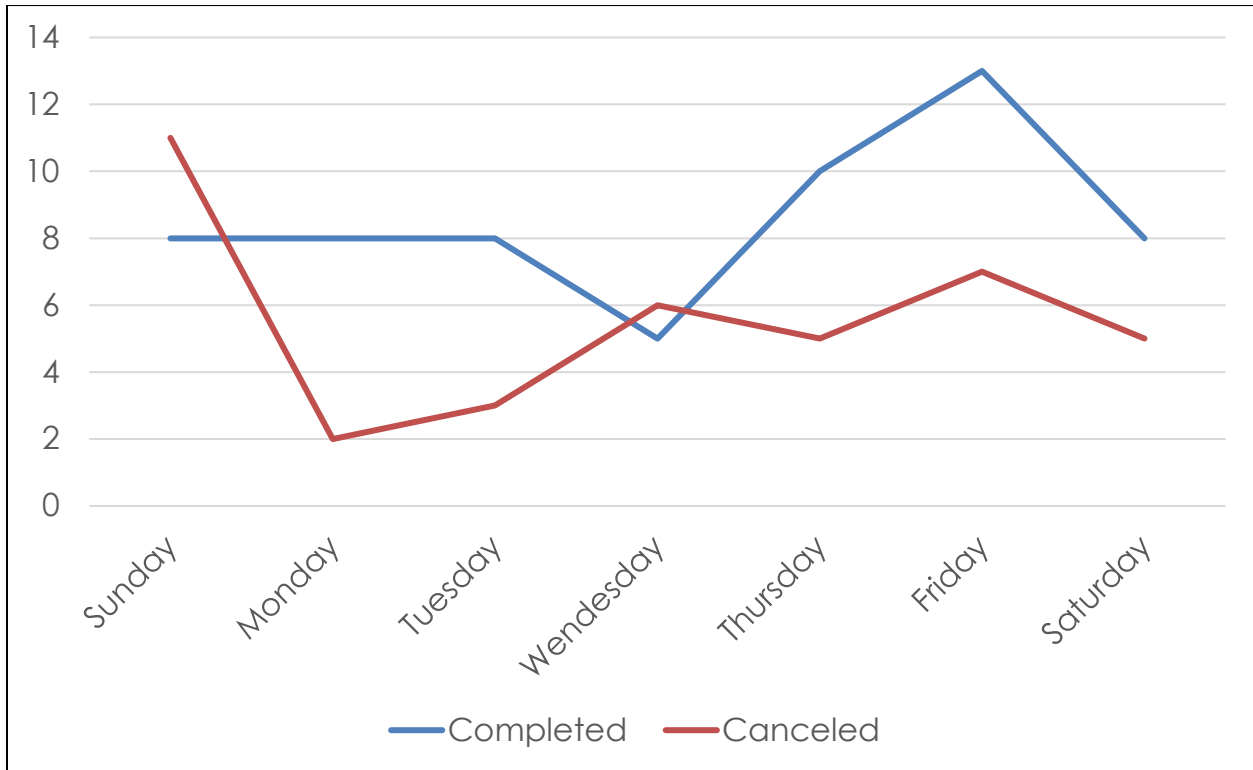

**McCormick Ambulance  
November 2023**

**Calls by Time of Day**

<b>Time of Day</b>	<b>Calls</b>
00:00:00 to 00:59:59	3
01:00:00 to 01:59:59	10
02:00:00 to 02:59:59	4
03:00:00 to 03:59:59	4
04:00:00 to 04:59:59	5
05:00:00 to 05:59:59	1
06:00:00 to 06:59:59	2
07:00:00 to 07:59:59	9
08:00:00 to 08:59:59	4
09:00:00 to 09:59:59	3
10:00:00 to 10:59:59	5
11:00:00 to 11:59:59	6
12:00:00 to 12:59:59	7
13:00:00 to 13:59:59	3
14:00:00 to 14:59:59	0
15:00:00 to 15:59:59	4
16:00:00 to 16:59:59	4
17:00:00 to 17:59:59	6
18:00:00 to 18:59:59	5
19:00:00 to 19:59:59	4
20:00:00 to 20:59:59	5
21:00:00 to 21:59:59	1
22:00:00 to 22:59:59	2
23:00:00 to 23:59:59	2
<b>Total Calls</b>	<b>99</b>

McCormick Ambulance  
November 2023

Calls by Time of Day

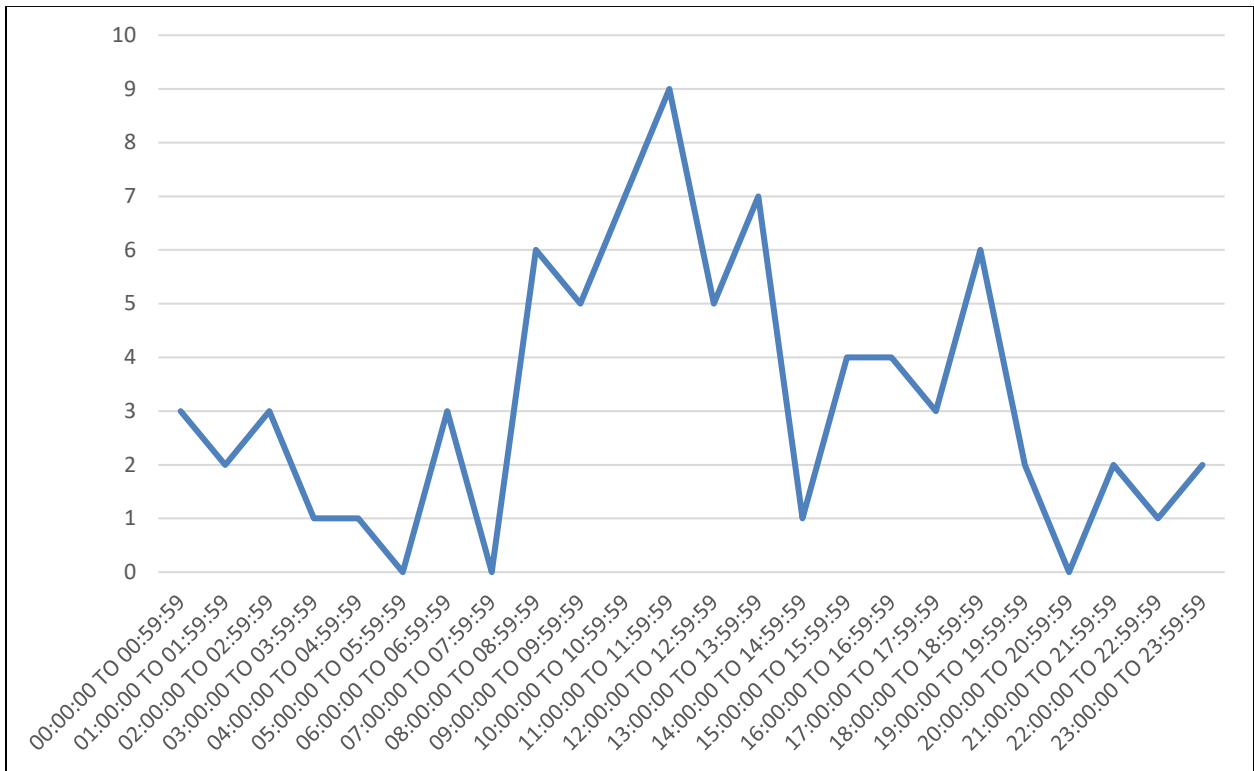

**McCormick Ambulance  
November 2023**

**Responses by Code**

	<b>Within Allowable Time</b>	<b>Delayed Response</b>	<b>Total</b>
<b>Code 3:</b> Response Time of 8:59 or less	16	5	<b>21</b>
<b>Code 2:</b> Response Time of 15:00 or less	39	0	<b>39</b>
<b>Canceled</b>	0	0	<b>39</b>
<b>Total Responses</b>	<b>55</b>	<b>5</b>	<b>99</b>